

HOTĂRÂRE

privind aprobarea organigramei și statului de funcții pentru Spitalul Municipal Sf. Dr. COSMA și DAMIAN Rădăuți

Consiliul Local al municipiului Rădăuți întrunit în ședința ordinară din data de 28.03.2013;
Având în vedere:

- Adresa nr.2.222/11.02.2013, emisă de Spitalul Municipal Rădăuți, prin care solicită aprobarea organigramei și statului de funcții pentru Spitalului Municipal Rădăuți;
- Ordinul nr.1778/2006, emis de Ministerul Sănătății, privind aprobarea normativelor de personal cu modificările și completările ulterioare;
- Expunerea de motive prezentată de primarul municipiului Rădăuți;
- Raportul serviciului de administrație publică locală, resurse umane, relații cu publicul, achiziții publice și programe;
- Legea nr.95/2006, privind reforma în domeniul sănătății, cu modificările și completările ulterioare ;

În temeiul art. 36 alin. (3) lit.b) și alin.(6), lit.a), pct.3, din Legea 215/2001 privind administrația publică locală, republicată;

HOTĂRĂȘTE:

Art. 1. Se aprobă organigrama Spitalului Municipal Sf. Dr. COSMA și DAMIAN Rădăuți, conform **anexei nr.1**, care face parte integrantă din prezenta hotărâre.

Art. 2. Se aprobă statul de funcții pentru personal finanțat din « transferuri », ale cărui cheltuieli personale sunt asigurate de către DSP Suceava- cf. **anexei nr.2** (41 posturi) care face parte integrantă din prezenta hotărâre.

Art. 3. Se aprobă statul de funcții pentru ambulatoriu integrat-cf. anexei nr.3 (17 posturi) care face parte integrantă din prezenta hotărâre.

Art. 4. Se aprobă statul de funcții pentru pentru spital-cf. anexei nr.4 (530 posturi) care face parte integrantă din prezenta hotărâre.

Art. 5. Primarul municipiului Rădăuți, prin serviciile de specialitate și conducerea Spitalului Municipal Rădăuți, va duce la îndeplinire prevederile prezentei hotărâri.



Contrașinează
SECRETAR MUNICIPIU,
H. HERGHILICĂ

SPITALUL MUNICIPAL SF DR COSMA SI DAMIAN RADAUTI

nr 1110 / 8.11.2013

Serv. Drepturi
Dra. Dina
Jorjescu
214

2222

11.02.2013

CATRE,

PRIMARIA MUNICIPIULUI RADAUTI

Va trimitem alaturat spre aprobare statul de functii intocmit in conformitate cu prevederile OMS nr 1224/2010 pentru un numar de 588 posturi din care :

| | |
|----------------------------|-----|
| -comitet director | 4 |
| -medici | 70 |
| -medici rezidenti | 20 |
| -alt personal superior | 4 |
| -asistenti medicali | 271 |
| -personal auxiliar sanitar | 143 |
| -TESA | 28 |
| -muncitori | 48 |

TOTAL 588

MANAGER
ING TIBERICA DORIN



SERVICIUL RUNOS
EC HURJUI DUMITRU

Handwritten signature of EC Hurjui Dumitru.

AVEXA NR. 1.

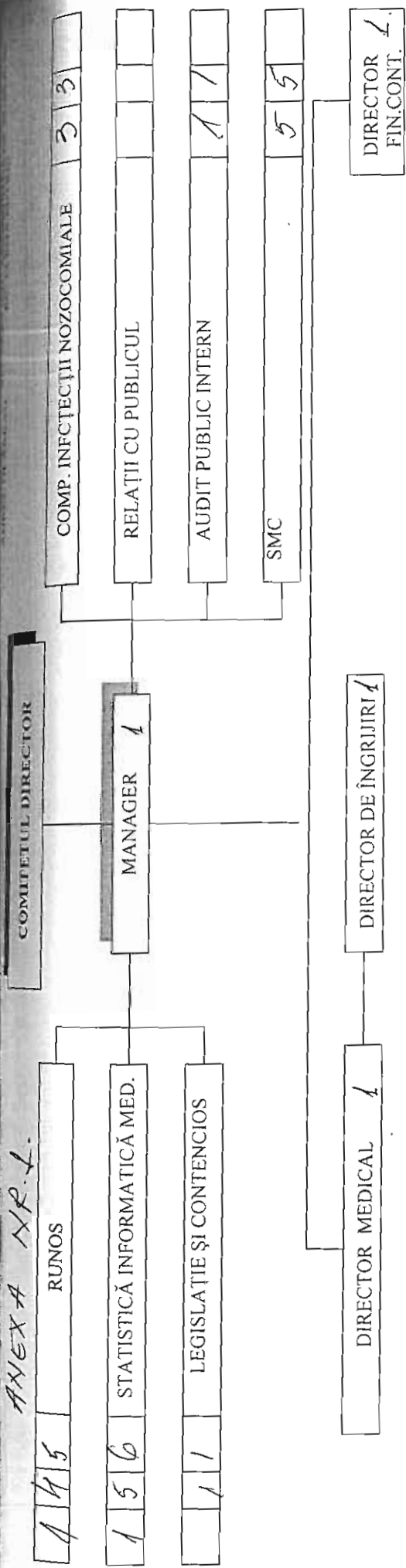

| | | | |
|---|--|--|------|
| 1 | Spatiul de cazare | 25 paturi | 1/1 |
| 1 | Sectia Internie | 40 paturi | 1/30 |
| 1 | Compartment Diabet | 15 paturi | 1/10 |
| 1 | Sectia Cardiologie | 33 paturi din care 6 TI | 1/18 |
| 1 | Sectia Neonatologie | 30 paturi din care 5 II și 5 paturi neonatol | 1/20 |
| 1 | Sectia Obstetrică-ginecologie | 50 paturi | 1/50 |
| 1 | Sectia Psihiatrie | 40 paturi | 1/20 |
| 1 | Sectia Neurologie | 44 paturi | 1/30 |
| 1 | Comp. Dermato-veneric | 10 paturi | 1/9 |
| 1 | Sectia Chirurgie | 50 paturi | 1/28 |
| 1 | Compartment Ortopedie | 10 paturi | 1/10 |
| 1 | Sectia Pediatrie | 30 paturi | 1/20 |
| 1 | Sectia B. Infectioase | 25 paturi | 1/28 |
| 1 | Sectia Pneumofiziologie | 58 paturi din care 23 paturi TBC | 1/20 |
| 1 | Sectia ATI | 15 paturi | 1/28 |
| 1 | CPU + Internari | | 1/19 |
| 1 | Compartment reumatologie | - 10 paturi | 1/6 |
| 1 | Farmacia nr. 52 Spital nou | | 1/8 |
| 1 | Laborator de radiologie, Imagistica Medicala | | 1/11 |
| 1 | Laborator anatomie patologica | | 1/6 |
| 1 | Structuri independente | | 1/12 |
| 1 | Rezidenti | | 1/20 |
| 1 | Dispensar TBC | | 1/9 |
| 1 | Sterilizare | | 1/5 |
| 1 | Ambulatoriul integral | | 1/10 |
| 1 | Compartment achizitii publice | | 1/23 |
| 1 | Aprovizionare, transport | | 1/23 |
| 1 | Tehnic si administrativ | | 1/6 |
| 1 | Serviciul Contabilitate + Financiar | | 1/6 |
| 1 | PSI + Protecția muncii | | 1/1 |

Total posturi: 588.

Personal de executie:
Personal de conducere:

Șef serviciu Runos,
Ec. Dumitru Harjău

Director financiar contabil,
Ec. Rodica Gaftescu

CONSILIUL LOCAL
SPTALUL MUNICIPAL
Și Doamna Manager,
Ec. Doria Tibetică

7/2

SPITALUL MUNICIPAL” SF DR COSMA SI
DAMIAN “

RADAUTI

STAT DE FUNCTII

Valabil 01.01.2013

Handwritten signatures in black ink, appearing to be multiple signatures or initials, located in the bottom right corner of the page.

SECRETARIA DE STATISTICA
 REPUBLICA ROMANA
 BUCURESTI, BULEVARDUL MAREȘAL Y. G. FLORINȘI, NR. 17
 TELEFON: 212.11.11

SEF SERVICIU ADMINISTRATIVE PUBLICA,
 EC. MITRIC ELENA LIVIA

P R I M A R
 AUREL OLAREN

C E N T R A L I Z A T O R S T A T D E F U N C T I I
 SI ALTE DREPTURI SALARIALE LA DATA DE 01/01/2013

Patru: 460 Insoțitori: 20 Patru II: 11 Supr. curat.: 51794 mp. Supr. faianța: 6869 mp. Populație: 151480
 Patru ORL: 0 Patru neurops. inf.: 0 Pat. diabet: 0 Pat. oftalm.: 0.00

Nr. Categoria de personal Numar Salariu Alte TOTAL
 crt. post. de baza drepturi
 L.284/10

Transferuri

| | | | | |
|-------------------------------|-----------|--------------|--------------|--------------|
| 1 MEDICI | 5.00 | 12189 | 4648 | 16837 |
| 2 MEDICI REZIDENTI | 20.00 | 33638 | 10980 | 44618 |
| 3 ALT PERS. SUPERIOR | 1.00 | 1508 | 513 | 2021 |
| 4 C. MEDII SANITARE-POSTLIC. | 11.00 | 14377 | 6801 | 21178 |
| 5 CADRE MEDII SANITARE-LIC. | 2.00 | 1832 | 600 | 2432 |
| 6 STATIST. SI REGISTRAT. MED. | 1.00 | 1313 | 888 | 2201 |
| 7 INGRIJITORI | 1.00 | 821 | 600 | 1421 |
| TOTAL | 41 | 65678 | 25030 | 90708 |

Transferuri

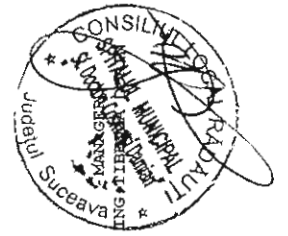

Director financiar contabil,
 EC. GAFITESCU RODICA

Sef serviciu sal. publ. Amanc,
 EC. HURZOI CUMTRU

247

S T A T D E F U N C T I I

Valabil cu data de 01/01/2013

De asemenea s-a emis un raport al serviciului de
POSTICIPAL BUDAPETA, cu un numar de _____ lei.
postura si un fond de salarii de _____ lei.

Pr. cop Transferi boni N. TRANSFERURI

| Nr. crt. | Funcția, gradul sau treapta prof. | Specialitatea | Gradul | Niv Cuan- tum din post | Salariu de baza L 284/10 | TOTAL | Numele si prenumele |
|----------|-----------------------------------|---------------|--------|------------------------|--------------------------|-------|---------------------|
| 0 | 1 | 2 | 3 | 4 | 5 | 7 | 8 |

Supr. curatenie: 386 mp Supr. faianța: 61 mp.

1. DISPENSAR T.B.C.

| | | | | | | | | | | | |
|------------------------|-------------------------|----------------|------|----|------|-------|------|-------|-------|------------------------|--|
| 1 | MEDIC PRIMAR | PNEUMOFIZILOG | 5/72 | S | 1.00 | DISP | 2556 | 1712 | 4268 | VACANT | |
| 2 | MEDIC PRIMAR | MED. LABORATOR | 5/72 | S | 1.00 | DISP | 2556 | 1712 | 4268 | HAIURA VALENTINA | |
| 3 | ASISTENT MED. PRINC. | PEDIATRIE | 5/55 | PL | 1.00 | DISP | 1556 | 1063 | 2619 | CASANDRA ANGELA | |
| 4 | ASISTENT MED. PRINC. | MEDICALA | 5/55 | PL | 1.00 | DISP | 1556 | 1063 | 2619 | BURȚILA DOINA | |
| 5 | ASISTENT RAD. PRINC | RADIOLOGIE | 5/52 | PL | 1.00 | DISP | 1556 | 1063 | 2619 | MOTOC TIBERIU | |
| 6 | ASISTENT RAD. PRINC. | RADIOLOGIE | 5/55 | PL | 1.00 | DISP | 1556 | 1063 | 2619 | ROMAN MONICA ANA | |
| 7 | ASISTENT LAB. PRINC | LAB. | 5/55 | PL | 1.00 | DISP | 1556 | 1063 | 2619 | MAMOLEA DIDONA VIOLETA | |
| 8 | S. STATIST. MED. PRINC. | STATIST. MED. | 5/50 | M | 1.00 | DISP | 1313 | 888 | 2201 | IFTCU MARIANA | |
| 9 | INGRIJITOARE | | 2/17 | G | 1.00 | SUPRF | 821 | 600 | 1421 | BEJAN ADRIANA SIMONA | |
| Total DISPENSAR T.B.C. | | | | | | | 9 | 15026 | 10227 | 25253 | |

2. CABINET BOLI INFECT.

| | | | | | | | | | | | |
|----------------------------|--------------------|--------------|------|----|------|------|------|------|------|--------|--|
| 10 | MEDIC PRIMAR | BOLI INFECT. | 5/72 | S | 1.00 | PAT | 2556 | 463 | 3019 | VACANT | |
| 11 | ASISTENT MED. GEN. | GENERALIST | 2/46 | PL | 1.00 | PFIX | 915 | 115 | 1030 | VACANT | |
| Total CABINET BOLI INFECT. | | | | | | | 2 | 3471 | 578 | 4049 | |

3. CAB. PLANIF. FAMILIALA

| | | | | | | | | | | | |
|------------------------------|----------------------|---------|------|---|------|-------|------|------|------|---------------|--|
| 12 | MEDIC PRIMAR M.G.AD. | PLENING | 4/80 | S | 1.00 | SFIT. | 2470 | 2470 | 2470 | GROSU DANIELA | |
| Total CAB. PLANIF. FAMILIALA | | | | | | | 1 | 2470 | 2470 | 2470 | |

4. C.S.M.

5. MEDICI REZIDENTI

| | | | | | | | | | |
|--------------------------|--------------------------|------|------|--------|--------|-------|----------------------|-------------------------|-------|
| MEDIC REZIDENT AN I | FARMACIE | 4/58 | S | 1.00 | SPLIT. | 1450 | | ABABEI DANIELA CARMEN | 1450 |
| MEDIC REZIDENT AN I | ONCOLOGIE | B/52 | S | 1.00 | SPLIT. | 1301 | | RUSU ADELA | 1454 |
| MEDIC REZIDENT AN I | INTERNE | 2/52 | S | 1.00 | SPLIT. | 1403 | 153 | STANCIU SIMONA LEONTINA | 1556 |
| 20 MEDIC REZIDENT AN V | BOLI INFECT. | 1/59 | S | 1.00 | SPLIT. | 1833 | 1382 | NUTA RADU DANIEL | 3215 |
| 21 MEDIC REZIDENT AN V | MED.URGENTA | 1/59 | S | 1.00 | SPLIT. | 1833 | 1037 | SORODOC ALINA MARIA | 2870 |
| 22 MEDIC REZIDENT AN V | MED.URGENTA | 1/59 | S | 1.00 | SPLIT. | 1833 | 1037 | TABREA ROXANA PETRONIA | 2870 |
| 23 MEDIC REZIDENT AN V | PNEUMOLOGIE | B/55 | S | 1.00 | SPLIT. | 1833 | 1382 | BAETU DANIELA | 3215 |
| 24 MEDIC REZIDENT AN III | PSIH.PEDIATRICA | 1/58 | S | 1.00 | SPLIT. | 1782 | 1208 | GRIGORESCU IULIA OLGA | 2990 |
| 25 MEDIC REZIDENT AN V | NEONATOLOGIE | 3/63 | S | 1.00 | SPLIT. | 1971 | 207 | FARCAS IONUT | 2178 |
| 26 MEDIC REZIDENT AN V | DIABET B.NUTRITIE | 1/59 | S | 1.00 | SPLIT. | 1633 | 158 | HURJUI DANIELA MARIA | 1971 |
| 27 MEDIC REZIDENT AN II | ATI | 2/59 | S | 1.00 | SPLIT. | 1653 | 901 | FLUTUR ALINA | 2554 |
| 28 MEDIC REZIDENT AN IV | ORTOPEDIE | 1/59 | S | 1.00 | SPLIT. | 1833 | 207 | TODORAN LIVIU RADU | 2040 |
| 29 MEDIC REZIDENT AN III | RADIOLOGIE IMAG.MED.B/55 | S | 1.00 | SPLIT. | 1715 | 269 | BURAGA OANA NICOLETA | 1984 | |
| 30 MEDIC REZIDENT AN IV | BOLI INFECTIOASE | 3/63 | S | 1.00 | SPLIT. | 1971 | 346 | AGROSOATE ANDI RADU | 2317 |
| 31 MEDIC REZIDENT AN III | NEUROLOGIE | 1/59 | S | 1.00 | SPLIT. | 1782 | 336 | CRACANA LUCIAN JEAN | 2158 |
| 32 MEDIC REZIDENT AN III | ATI | 1/59 | S | 1.00 | SPLIT. | 1782 | 1007 | RUSU ALEXANDRU | 2789 |
| 33 MEDIC REZIDENT AN I | CARDIOLOGIE | 2/57 | S | 1.00 | SPLIT. | 1403 | 153 | CALANCEA ALEXANDRU | 1556 |
| 34 MEDIC REZIDENT AN I | ATI | B/52 | S | 1.00 | SPLIT. | 1301 | 764 | CARP GHEORGHE | 2065 |
| 34 MEDIC REZIDENT AN II | NEONATOLOGIE | B/52 | S | 1.00 | SPLIT. | 1533 | 180 | STANCIU PAUL TUDOR | 1713 |
| 34 MEDIC REZIDENT AN II | DIABET | 1/55 | S | 1.00 | SPLIT. | 1593 | 120 | BURCTIU ALINA MIHAELA | 1713 |
| Total MEDICI REZIDENTI | | | | | | 33638 | 20 | | 44618 |

6. CABINET ONCOLOGIE

| | | | | | | | | | |
|---------------------|------------|------|----|------|-------|------|-----|--------|------|
| 36 ASIST.MED.PRINC. | GENERALIST | 5/52 | PL | 1.00 | SPLIT | 1556 | 320 | VACANT | 1876 |
| Total ONCOLOGIE | | | | | | 1556 | 320 | | 1876 |

7. CABINET DIABET

| | | | | | | | | | |
|---------------------|------------|------|----|------|-------|------|-----|-----------------------|------|
| 37 ASIST.MED.PRINC. | GENERALIST | 3/50 | PL | 1.00 | SPLIT | 1378 | 151 | PRECESNIUC LIVIU DORU | 1529 |
| Total CAB.DIABET | | | | | | 1378 | 151 | | 1529 |

TOTAL TRANSFERURI 25030 90708

Total postura: 41,00 ,din care: functii de conducere: 0
 Numar personal cu salariu de merit: 0 ,din care: functii de conducere: 0

SPECIALIZAREA / SP. DOCTORIE COASA SI DUCAN... RADARTE
 Nr. patului 460
 Adresa - Calea Bucurestilor nr. 34 A

SECRETARIA MUNICIPIULUI HURJUI
 MUNICIPAL HURJUI, CU UN BUGET DE
 POSTUL SI UN FOND DE SALARII DE

PRIMAR, SEF SERVICIU ADMINISTRATIE PUBLICA,
 AUREL OLAREAN EC. MITRIC ELENA LIVIA

CENTRALIZATOR STAT DE FUNCTII
 SI ALTE DREPTURI SALARIALE LA DATA DE 21/01/2013

Paturi: 460 Inscriti: 20 Paturi II: 11 Supr. curat.: 51794 mp. Supr. faranta: 6869 mp. Populatie: 151480
 Paturi ORI: 0 Paturi neurops. inf.: 0 Pat. diabet: 0 Pat. oftalmic: 0.00

| Nr. crt. | Categoria de personal | Numar post. | Salariu de baza L. 284/10 | Alte drepturi | TOTAL |
|----------|-----------------------|-------------|---------------------------|---------------|-------|
| 0 | 1 | 2 | 3 | 4 | 5 |

Bugetul asig. de sanatate + (Amb. integrat)

| | | | | | |
|--------------|-----------------------------|--------|--------|---------------|----------------|
| 1 | CONDUCERE | 4.00 | 22221 | 871 | 23092 |
| 2 | MEDICI | 65.00 | 168660 | 132466 | 301126 |
| 3 | ALT PERS. SUPERIOR | 3.00 | 5334 | 1073 | 6407 |
| 4 | AS. MED. STUDII SUPERIOARE | 7.00 | 10357 | 4151 | 14508 |
| 5 | C. MEDII SANITARE-POSTLIC. | 235.00 | 308900 | 143190 | 452090 |
| 6 | CADRE MEDII SANITARE-LIC. | 3.00 | 4500 | 1251 | 5751 |
| 7 | STATIST. SI REGISTRAT. MED. | 12.00 | 13809 | 2611 | 16420 |
| 8 | INFIRMIERI | 89.00 | 77871 | 37018 | 114889 |
| 9 | INGRIJITORI | 36.00 | 32045 | 10600 | 42645 |
| 10 | SPALATORESE | 8.00 | 7106 | 866 | 7972 |
| 11 | PERSONAL DE ADMINISTRATIE | 28.00 | 47904 | 4925 | 52829 |
| 12 | MUNCITORI | 45.00 | 50531 | 8443 | 58974 |
| 13 | SOFER | 3.00 | 3972 | 855 | 4827 |
| 15 | BRANCARDIERI | 6.00 | 5322 | 1080 | 6402 |
| 16 | SUPRAVEGHETORI | 3.00 | 2550 | 2169 | 4719 |
| TOTAL | | | | 351569 | 1112651 |

Bugetul asig. de sanatate 547.00 761082



Director financiar contabil,
 EC. GAFITESCU RODICA

Sef serviciu sal. zps. umane,
 EC. HURJUI DUMITRU

(Handwritten signatures)

SPITALUL MUNICIPAL RAJDAUTI
 CATEGORIA - IV
 Nr. Paturi 460
 Adresa - Calea Bucovinei nr. 34 A

PRIMĂRIA RAJDAUTI
 Se aprobă salariul de funcții al personalului
 MUNICIPAL RAJDAUTI, cu un număr de
 posturi și un fond de salarii de _____ mii lei.

PRIMAR,
 AUREL OLARCAN
 ȘEF SERVICIU ADMINISTRATIE PUBLICA,
 EC. MITRIC ELENA LIVIA

CENTRALIZATOR STAT DE FUNCTII
 SI ALTE DREPTURI SALARIALE LA DATA DE 31/12/2013

Paturi: 460 Insotitori: 20 Paturi TI: 11 Supr. curat.: 51794 mp. Supr. fatanta: 6869 mp. Populatie: 151480
 Paturi ORL: 0 Paturi neurops. inf.: 0 Pat. diabet: 0 Pat. oftalmo: 0.00

| Nr. crt. | Categoria de personal | Numar post. | Salariu de baza L. 284/10 | Alte drepturi | TOTAL |
|----------|-----------------------|-------------|---------------------------|---------------|-------|
|----------|-----------------------|-------------|---------------------------|---------------|-------|

BAS AMBULATOR INTEGRAT

| | | | | | |
|------------------------|-----------------------------|-------|-------|------|-------|
| 1 | C. MEDII SANITARE-POSTLIC. | 13.00 | 15012 | 949 | 15961 |
| 2 | STATIST. SI REGISTRAT. MED. | 1.00 | 1253 | 127 | 1380 |
| 3 | INGRIJITORI | 3.00 | 2331 | 2331 | 2331 |
| TOTAL | | | | | 1076 |
| BAS AMBULATOR INTEGRAT | | | | | 19672 |

MANAGER,
 ING. TIBERICA DORIN

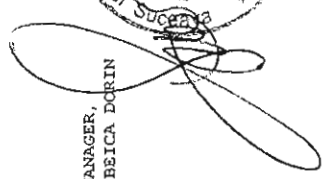

Director financiar contabil,
 EC. GAFITESCU RODICA

Șef serviciu sal. pers. umane,
 EC. HURJUI DIMITRU



ANEXA 3.

S T A T D E F U N C T I I

Valabil cu data de 01/01/2013

Se afişează tabelul de FUNCȚII al SPITALULUI
MUNICIPAL RADAUTI, cu un număr de _____ lei.
posturi și un fond de salarii de _____ lei.

AMBULATOR INTEGRAT

ASIGURARI

Medicii din secție efectuează prin rotație consultatii în ambulatorul integrat

| Nr. crt. | Funcția, gradul sau treapta prof. | Specialitatea | Gradul | Nav gradat | Cuantun | Salariu de baza | Alte drepturi | TOTAL drepturi | Numele și prenumele |
|----------|-----------------------------------|---------------|--------|------------|---------|-----------------|---------------|----------------|---------------------|
| 0 | 1 | 2 | 3 | 4 | 5 | 6 | 7 | 8 | 9 |

1. CAB. INT. /AMB. INTEGR.

Nr. populatie: 151480

| | | | | | |
|-----------------------------------|------|----------------|------|------|--------|
| 1 ASISTENT MED. PRINC. GENERALIST | 5/52 | PL 1.00 AMB. I | 1556 | 1556 | VACANT |
| Total CAB. INT. /AMB. INTEGR. | 1 | | 1556 | 1556 | |

2. CAB. CHIR. /AMB. INTEGR.

| | | | | | |
|-----------------------------------|------|----------------|------|------|------------------------|
| 2 ASISTENT MED. PRINC. GENERALIST | 4/52 | PL 1.00 AMB. I | 1556 | 1556 | BARNA CRISTINA DOMNICA |
| 3 INGRUIJITOR | 3/19 | G 1.00 SUPRF | 738 | 738 | SIMIONESI ELENA |
| Total CAB. CHIR. /AMB. INTEGR. | 2 | | 2294 | 2294 | |

3. CAB. PED. /AMB. INTEGRA

| | | | | | |
|-------------------------------|------|----------------|-----|-----|--------|
| 4 ASISTENT MED. GENERALIST | B/41 | PL 1.00 AMB. I | 915 | 915 | VACANT |
| Total CAB. PED. /AMB. INTEGRA | 1 | | 915 | 915 | |

253

5. CAB. NEURO/AMB. INTEGR

| | | | | | | |
|------------------------------|------------|------|----------------|------|------|----------------------|
| 6 ASISTENT MED. PRINC. TEMP. | GENERALIST | 2/46 | PL 1.00 AMB. I | 1117 | 1117 | VACANT |
| 7 INGRIJITOR | | 4/20 | G 1.00 SUPRE | 881 | 881 | ICHIM MARIOARA NADIA |
| Total CAB. NEURO/AMB. INTEGR | | | 2 | 1998 | 1998 | |

6. CAB. PSIH./AMB. INTEGR

| | | | | | | | |
|------------------------------|------------|------|----------------|-----|-----|------|--------|
| 8 ASISTENT MED. | GENERALIST | B/41 | PL 1.00 AMB. I | 916 | 300 | 1216 | VACANT |
| Total CAB. PSIH./AMB. INTEGR | | | 1 | 916 | 300 | 1216 | |

7. C. DERMATO-VEN\AMB. IN

| | | | | | | | |
|------------------------------|---------------|------|----------------|------|-----|------|------------------------|
| 9 ASISTENT MED. | GENERALIST | B/41 | PL 1.00 AMB. I | 916 | 90 | 1006 | VACANT |
| 10 STATIST. MED. PRINC. | STATIST. MED. | 5/49 | M 1.00 AMB. I | 1253 | 127 | 1380 | BODNAR CRISTINA ANGELA |
| Total C. DERMATO-VEN\AMB. IN | | | 2 | 2169 | 217 | 2386 | |

8. C. NEUROPS. INF/AMB. IN

| | | | | | | | |
|-------------------------------|------------|------|----------------|-----|--|-----|--------|
| 11 ASISTENT MED. | GENERALIST | B/41 | PL 1.00 AMB. I | 915 | | 915 | VACANT |
| Total C. NEUROPS. INF/AMB. IN | | | 1 | 915 | | 915 | |

9. CAB. O. R. I./AMB. INTEGR

| | | | | | | | |
|---------------------------------|------------|------|----------------|------|--|------|----------------------|
| 12 ASISTENT MED. PRINC. | GENERALIST | 5/52 | PL 1.00 AMB. I | 1281 | | 1281 | LUTA CARMEN GABRIELA |
| 13 INGRIJITOARE | | 2/17 | G 1.00 AMB. I | 712 | | 712 | ILISOI ANA DORINA |
| Total CAB. O. R. I./AMB. INTEGR | | | 2 | 1993 | | 1993 | |

10. C. ORTOP. \AMB. INTEGRA

| | | | | | | | |
|-------------------------------|------------|------|----------------|------|-----|------|------------------|
| 14 ASISTENT MED. | GENERALIST | 4/51 | PH 1.00 AMB. I | 1472 | 156 | 1628 | BANILEVICI ELENA |
| Total C. ORTOP. \AMB. INTEGRA | | | | 1472 | 156 | 1628 | |



12. CAB. REUMAT. \AMB. INTE

| | | | | | | |
|------------------------------|------------|------|----------------|-----|-----|--------|
| 16 ASISTENT MED. | GENERALIST | B/41 | PL 1.00 AMB. I | 915 | 915 | VACANT |
| Total CAB.REUMAT. \AMB. INTE | | | | | | |
| | | | | 1 | 915 | |

13. CAB. PNEUMOLOGIE/ AMB. INTEGRAT

| | | | | | | | |
|------------------------|------------|------|----------------|-----|-----|------|--------|
| 17 ASISTENT MEDICAL | GENERALIST | B/41 | PL 1.00 AMB. I | 915 | 350 | 1265 | VACANT |
| Total CAB. PNEUMOLOGIE | | | | | | | |
| | | | | 1 | 350 | 1265 | |

TOTAL AMBULATORIU 17) 18596 1076 19672



Director financiar contabil,
 ec. Gafitescu Rodica

[Handwritten signature]

Resurse umane,
 ec. Dumatru Horia

[Handwritten signature]

CENTRALIZATOR STAT DE FUNCTII

SI ALTE DREPTURI SALARIALE LA DATA DE 01/01/2013

Paturi: 460 Insotitori: 20 Patura TI: 11 Supr.curat.: 51794 mp. Supr.faianta: 6869 mp. Populatie: 151480
 Patura ORL: 0 Paturi neurops.inf.: 0 Pat.diabet: 0 Pat.oftalm:0.00

Nr. Categoria de personal Numar Salariu de baza post. L.284/10

Alte drepturi TOTAL

Bugetul asig.de sanatate 149205

| | | | | |
|------------------------------|---------------|---------------|---------------|----------------|
| 1 MEDICI | 65.00 | 168660 | 132466 | 301126 |
| 2 ALT PERS.SUPERIOR | 3.00 | 5334 | 1073 | 6407 |
| 3 AS.MED.STUDII SUPERIOARE | 7.00 | 10357 | 4151 | 14508 |
| 4 C.MEDII SANITARE-POSTLIC. | 222.00 | 293888 | 142241 | 436129 |
| 5 CADRE MEDII SANITARE-LIC. | 3.00 | 4500 | 1251 | 5751 |
| 6 STATIST.SI REGISTRAT.MED. | 11.00 | 12556 | 2484 | 15040 |
| 7 INFIRMIERI | 89.00 | 77871 | 37018 | 114889 |
| 8 INGRITITORI | 33.00 | 29714 | 10600 | 40314 |
| 9 SPALATORESE | 8.00 | 7106 | 866 | 7972 |
| 10 PERSONAL DE ADMINISTRATIE | 28.00 | 47904 | 4925 | 52829 |
| 11 CONDUCERE | 4.00 | 22221 | 871 | 23092 |
| 12 MUNCITORI | 45.00 | 50531 | 8443 | 58974 |
| 13 SOFER | 3.00 | 3972 | 855 | 4827 |
| 14 BRANCARDIERI | 6.00 | 5322 | 1080 | 6402 |
| 15 SUPRAVEGHETORI | 3.00 | 2550 | 2169 | 4719 |
| TOTAL | 530.00 | 742486 | 350493 | 1092979 |

ING. TIBETIC
 SPITALUL MUNICIPAL
 St. Doctori Cosma si Parian
 CONSILIUL LOCAL
 MANAGER
 JUDETUL SIBIU

Director financiar contabl.,
 EC.GAFITESCU RODICA

Sef serviciu sal.resumant,
 EC. HURJUI DUMITRU

GALEAȘTEA 460
 Nr. Patruși
 Str. Calea Bucovinei nr. 34 A
 Telefon : 0230 564067

ANEXA 4.

S T A T D E F U N C T I I

Se aproba statul de functii al SPITALULUI
 MUNICIPAL RADAUTI, cu un numar de
 posturi si un fond de salarii de _____ lei.

Valabil cu data de 01/01/2013

ASIGURARI

1. COMITETUL DIRECTOR

| Nr. crt. | Funcția, gradul sau treapta prof. | Specialitatea | Gradul, gradatia | Niv stur-dii post | Cuan-tum post | Salariu de baza L.284/10 | Alte drepturi | T O T A L drepturi | Numele si prenumele |
|--------------------------|-----------------------------------|-------------------|------------------|-------------------|---------------|--------------------------|---------------|--------------------|------------------------|
| 0 | 1 | 2 | 3 | 4 | 5 | 6 | 7 | 8 | 9 |
| 1 | MANAGER | INGINER | 1 | S | 1.00 SPIT. | 7355 | | 7355 | TIBEICA DORIN |
| 2 | DIRECTOR MEDICAL | MEDIC PRIMAR | 1 | S | 1.00 SPIT. | 5952 | | 5952 | RADU CEZAR AURELIAN |
| 3 | DIR. FINANC. CONTABIL | ECONOMIST | 1 | S | 1.00 SPIT. | 5040 | 871 | 5911 | GAFITESCU RODICA |
| 4 | DIRECTOR INGELJURI | ASIS. MED. PRINC. | 1 | S | 1.00 SPIT. | 3874 | | 3874 | TIPA LACRAMIOARA DOINA |
| Total COMITETUL DIRECTOR | | | | | | 22221 | 871 | 23092 | |

2. SECTIA INTERNE Nr. Paturi : 40

Supr. curatenie: 460 mp Supr. faianta: 612 mp.

| Nr. crt. | Funcția, gradul sau treapta prof. | Gradul, gradatia, Clasa | Specialitatea | Niv. studii | Cuantum post | Salariu de baza L. 284/10 | Alte drepturi | TOTAL drepturi | Numele si prenumele |
|----------------------|---------------------------------------|-------------------------|---------------|-------------|--------------|---------------------------|---------------|----------------|---------------------------|
| 5 | MEDIC PRIMAR INTERNE | 3/65 | NEUROLOGIE | S | 1.00 PAT | 2212 | 1935 | 4087 | VACANT |
| 6 | MEDIC PRIMAR INTERNE-REUMAT. | 5/72 | GENERALIST | S | 1.00 PAT | 2699 | 3104 | 5803 | MITRIC GEORGHE |
| 7 | MEDIC PRIMAR SEF SECTIE INTERNE | II/86 | GENERALIST | S | 1.00 PAT | 2756 | 2894 | 5650 | DOBRI NICOLETA |
| 8 | MEDIC SPECIALIST INTERNE | 3/65 | NEUROLOGIE | S | 1.00 PAT | 2212 | 1835 | 4047 | VACANT |
| 9 | MEDIC SPECIALIST NEUROLOGIE | 3/65 | NEUROLOGIE | S | 1.00 PAT | 2212 | 1835 | 4047 | VACANT |
| 10 | ASISTENT MED. PRINC. ASIST. SEF | 5/56 | GENERALIST | PL | 1.00 PAT | 1845 | 525 | 2370 | IVANUTA ELENA FELICIA |
| 11 | ASISTENT MED. PRINC. GENERALIST | 5/52 | GENERALIST | PL | 1.00 PAT | 1845 | 525 | 2370 | BALAN REVECA |
| 12 | ASISTENT MED. PRINC. GENERALIST | 3/50 | GENERALIST | PL | 1.00 PAT | 1172 | 417 | 1589 | BANDOL MARIA |
| 13 | ASISTENT MED. PR. GENERALIST | 4/51 | GENERALIST | PL | 1.00 PAT | 1419 | 590 | 2009 | GHELETIUC GABRIELA IONELA |
| 14 | ASISTENT MEDICAL GENERALIST | B/41 | GENERALIST | PL | 1.00 PAT | 874 | 388 | 1262 | FOHA ELENA DANIELA |
| 15 | AS. MED. GEN. PRINC. GENERALIST | 4/51 | GENERALIST | PL | 1.00 PAT | 1503 | 576 | 2079 | ROBU CARMEN LIGIA |
| 16 | ASISTENT MED. PRINC. GENERALIST | 2/48 | GENERALIST | PL | 1.00 PAT | 1130 | 494 | 1624 | SCHIPOR IONELA |
| 17 | ASISTENT MED. PRINC. GENERALIST | 4/51 | GENERALIST | PL | 1.00 PAT | 1334 | 494 | 1828 | MOISTIC CRISTINA |
| 18 | ASIST. MED. PRIN. GENERALIST | 3/50 | GENERALIST | PL | 1.00 PAT | 1287 | 524 | 1811 | RUSTE DOINA |
| 19 | ASISTENT MED. PRINC. GENERALIST | 3/50 | GENERALIST | PL | 1.00 PAT | 1172 | 497 | 1669 | COLTABA TEODORA MIHAELA |
| 20 | ASISTENT MED. GEN. GENERALIST | 2/46 | GENERALIST | PL | 1.00 PAT | 1255 | 334 | 1589 | VACANT |
| 21 | ASISTENT MED. GEN. GENERALIST | 2/46 | GENERALIST | PL | 1.00 PAT | 1255 | 334 | 1589 | VACANT |
| 22 | ASISTENT MED. GEN. GENERALIST | 2/46 | GENERALIST | PL | 1.00 PAT | 1255 | 334 | 1589 | VACANT |
| 23 | ASISTENT MED. GEN. GENERALIST | 2/46 | GENERALIST | PL | 1.00 PAT | 1255 | 334 | 1589 | VACANT |
| 24 | SORA MED. PRIN. GENERALIST | 5/49 | GENERALIST | M | 1.00 PAT | 1318 | 453 | 1771 | COSTIN MARIA |
| 25 | S. STATIST. MED. PRINC. STATIST. MED. | 5/49 | STATIST. MED. | M | 1.00 PFIK | 1313 | 113 | 1426 | CIORNOREVICIUC VIORICA |
| 26 | INFIRMIERA | 3/19 | INFIRMIERA | G | 1.00 PAT | 851 | 197 | 1048 | POSTOLACHI ELENA DOINA |
| 27 | INFIRMIERA | 5/23 | INFIRMIERA | G | 1.00 PAT | 915 | 376 | 1291 | BEJENARIU ELISABETA |
| 28 | INFIRMIERA | 5/23 | INFIRMIERA | G | 1.00 PAT | 915 | 376 | 1291 | COSOVANU NARCISA GABRIELA |
| 29 | INFIRMIERA | 5/23 | INFIRMIERA | G | 1.00 PAT | 915 | 376 | 1291 | RUSU MARIA |
| 30 | INFIRMIERA | 5/23 | INFIRMIERA | G | 1.00 PAT | 915 | 376 | 1291 | BOGHEAN VALERIA |
| 31 | INFIRMIERA | 5/23 | INFIRMIERA | G | 1.00 PAT | 915 | 376 | 1291 | MOROSAN ANA |
| 32 | INGRIJITOARE | 3/19 | INGRIJITOARE | G | 1.00 SUPRF | 851 | 197 | 1048 | VACANT |
| 33 | INGRIJITOARE | 5/21 | INGRIJITOARE | G | 1.00 SUPRF | 911 | 218 | 1129 | CEOMARTAN MARIANA |
| 34 | INGRIJITOARE | 5/21 | INGRIJITOARE | M | 1.00 SUPRF | 911 | 218 | 1129 | COSOVAN ELENA |
| Total Sectia INTERNE | | | | | | 30 | 21183 | 62316 | |

3. SECTIA CARDIOLOGIE Nr. paturi: 33 din care: USTACC: 6, Supr. curatenie: 280 mp Supr. faranta: 196 mp.

| Nr. crt. | Funcția, gradul sau treapta prof. | Gradul, gradatia, Clasa | Specialitatea | Niv. studii | Cuantum post | Salariu de baza L. 284/10 | Alte drepturi | TOTAL drepturi | Numele si prenumele |
|----------|-----------------------------------|-------------------------|---------------|-------------|--------------|---------------------------|---------------|----------------|-----------------------------|
| 35 | MEDIC PRIMAR SEF SECTIE CARD | I/85 | CARDIOLOGIE | S | 1.00 PAT | 3197 | 3465 | 6662 | ILIESCU DORU |
| 36 | MEDIC PRIMAR CARDIOLOGIE | 5/72 | CARDIOLOGIE | S | 1.00 PAT | 2745 | 2741 | 5486 | STANCIULESCU PAUL FLORENTIN |
| 37 | MEDIC PRIMAR CARDIOLOGIE | 5/72 | CARDIOLOGIE | S | 1.00 PAT | 2745 | 2741 | 5486 | VACANT |

[Handwritten signatures and initials]

| Nr. crt. | Funcția, gradul sau treapta prof. | Specialitatea | Gradul, gradatia clasa | Niv stu- dii | Cuan- tum post | Salariu de baza L.284/10 | Alte drepturi | T O T A L drepturi | Numele si prenumele |
|----------|-----------------------------------|----------------|------------------------|--------------|----------------|--------------------------|---------------|--------------------|-----------------------------|
| 53 | MEDIC PRIMAR SEF SECȚIE CHIR | CHIRURGIE GEN. | 1/86 | S | 1.00 PAT | 3247 | 3317 | 6564 | CHIRVASE IOAN |
| 54 | MEDIC PRIMAR | CHIRURGIE GEN. | 5/72 | S | 1.00 PAT | 2745 | 1718 | 4463 | BIESADOVSCHI LEOPOLD |
| 55 | MEDIC PRIMAR | CHIRURGIE GEN. | 5/72 | S | 1.00 PAT | 2745 | 3067 | 5812 | COREARIU LUCIAN VALERIU |
| 56 | MEDIC PRIMAR | CHIRURGIE GEN. | 3/70 | S | 1.00 PAT | 2470 | 3317 | 5787 | POBET LIVIU |
| 57 | MEDIC PRIMAR | CHIRURGIE GEN. | 4/71 | S | 1.00 PAT | 2464 | 2938 | 5402 | GOREAC CRISTIAN MIRCEA |
| 58 | ASISTENT MED. PRINC. | GENERALIST | 2/48 | PL | 1.00 PAT | 1117 | 487 | 1604 | FRANTUC ADRIANA AURELIA |
| 59 | ASISTENT MED. PR. | GENERALIST | 4/51 | PL | 1.00 PAT | 1503 | 545 | 2048 | OLARIU RODICA |
| 60 | ASISTENT MED. PRINC. | GENERALIST | 2/48 | PL | 1.00 PAT | 1076 | 412 | 1488 | HURJUI MARIOARA-IONELA |
| 61 | ASISTENT MED. PRINC. | GENERALIST | 5/52 | PL | 1.00 PAT | 1556 | 599 | 2155 | PALAMAR RODICA |
| 62 | ASISTENT MED. GEN. | GENERALIST | 2/48 | PL | 1.00 PAT | 944 | 412 | 1356 | NICOLAICA ELENA LUCICA |
| 63 | ASISTENT MED. PRINC. | GENERALIST | 5/52 | PL | 1.00 PAT | 1556 | 545 | 2101 | MANGU LACRAMIOARA ELENA |
| 64 | ASISTENT MED. PRINC. | GENERALIST | 3/50 | PL | 1.00 PAT | 1219 | 482 | 1824 | VACANT |
| 65 | AS. GEN. PRINC. | GENERALIST | 2/48 | PL | 1.00 PAT | 1117 | 487 | 1706 | PROCOPIUC MARIANA |
| 66 | ASISTENT MED. PRINC. | GENERALIST | 2/48 | PL | 1.00 PAT | 1163 | 487 | 1604 | ANEMIE SIMONA ELENA |
| 67 | ASISTENT MED. PRINC. | GENERALIST | 2/48 | PL | 1.00 PAT | 1117 | 494 | 1657 | ALECSEI NICOLETA CARMEN |
| 68 | ASISTENT MED. PRINC. | GENERALIST | 2/48 | PL | 1.00 PAT | 1117 | 412 | 1529 | ANDRUSEAC SIMONA IONELA |
| 69 | ASISTENT MED. PRINC. | GENERALIST | 4/51 | PL | 1.00 PAT | 1503 | 545 | 2048 | VACANT |
| 70 | ASISTENT MED. PRINC. | GENERALIST | 5/57 | S | 1.00 PAT | 1427 | 482 | 1909 | VACANT |
| 71 | ASISTENT MED. PR. SEF | GENERALIST | 5/56 | PL | 1.00 PAT | 1845 | 610 | 2455 | SIRETEAN ILENUTA |
| 72 | ASISTENT MED. PR. | GENERALIST | 4/51 | PL | 1.00 PAT | 1503 | 159 | 1662 | PUTU CRINA DANIELA |
| 73 | S. STATIST. MED. PRINC. | STATIST. MED. | 5/49 | M | 1.00 PFIIX | 1313 | 124 | 1437 | SBIERA GALINA |
| 74 | INFIRMIERA | | 5/23 | G | 1.00 PAT | 943 | 331 | 1274 | NEJNEC LIDIA |
| 75 | INFIRMIERA | | 5/23 | G | 1.00 PAT | 943 | 331 | 1274 | ANDRUSEAC ILEANA |
| 76 | INFIRMIERA | | 5/23 | G | 1.00 PAT | 943 | 331 | 1274 | MOTAC ADELA GEORGETA |
| 77 | INFIRMIERA | | 2/19 | G | 1.00 PAT | 850 | 338 | 1188 | POPESCU LACRAMIOARA ASPAZIA |
| 78 | INFIRMIERA | | 2/19 | G | 1.00 PAT | 850 | 338 | 1188 | ANGHEL ELENA LACRAMIOARA |
| 79 | INFIRMIERA | | 3/21 | G | 1.00 PAT | 851 | 392 | 1243 | HUZDUP MARIA |
| 80 | INFIRMIERA | | 2/19 | G | 1.00 PAT | 850 | 338 | 1188 | VACANT |

Total SECȚIA CARDIOLOGIE 18 27150 19047 46197

Supr. curatenie: 1148 mp Supr. faianta: 812 mp.

4. SECȚIA CHIRURGIE Nr. paturi: 50

| Nr. crt. | Funcția, gradul sau treapta prof. | Specialitatea | Gradul, gradatia clasa | Niv stu- dii | Cuan- tum post | Salariu de baza L.284/10 | Alte drepturi | T O T A L drepturi | Numele si prenumele |
|----------|-----------------------------------|---------------|------------------------|--------------|----------------|--------------------------|---------------|--------------------|---------------------|
| 0 | 1 | 2 | 3 | 4 | 5 | 6 | 7 | 8 | 9 |

| Nr. crt. | Funcția, gradul sau treapta prof. | Specialitatea | Gradul, gradatia Clasa | Niv. studii | Cuantum post | Salariu de baza L.284/10 | Alte | | T O T A L | | Numele si prenumele |
|------------------------|-----------------------------------|---------------|------------------------|-------------|--------------|--------------------------|----------|-------|-----------|-------------------------|---------------------|
| | | | | | | | drepturi | 7 | drepturi | 8 | |
| 0 | 1 | 2 | 3 | 4 | 5 | L.284/10 | 7 | 8 | 9 | | |
| 116 | MEDIC PRIMAR SEF SECTIE PED. | PEDIATRIE | I/85 | S | 1.00 PAT | 3197 | 4049 | 7246 | | GABOR VALERIA ECATERINA | |
| 117 | MEDIC PRIMAR | PEDIATRIE | 4/71 | S | 1.00 PAT | 2463 | 3441 | 5904 | | BIVOLEANU IULIA | |
| 118 | MEDIC PRIMAR | PEDIATRIE | 3/70 | S | 1.00 PAT | 2379 | 3536 | 5915 | | GABOR MARIA LILIANA | |
| 119 | ASISTENT MED. PRINC. ASIST. SEF | PEDIATRIE | 5/56 | PL | 1.00 PAT | 1772 | 507 | 2279 | | SANDU MARIA MAGDALINA | |
| 120 | ASISTENT MED. PRINC. | PEDIATRIE | 5/52 | PL | 1.00 PAT | 1556 | 696 | 2252 | | NEGRUT NICULINA IULIANA | |
| 121 | ASISTENT MED. PRINC. | PEDIATRIE | 4/51 | PL | 1.00 PAT | 1334 | 124 | 1458 | | GHELIUC DOMNICA | |
| 122 | ASISTENT MED. PRINC. | PEDIATRIE | 4/51 | PL | 1.00 PAT | 1156 | 548 | 1704 | | EUTEIOV TATIANA | |
| 123 | ASISTENT MED. PRINC. | PEDIATRIE | 4/51 | PL | 1.00 PAT | 1381 | 700 | 2081 | | DANILET ADELA | |
| 124 | ASISTENT MED. | GENERALIST | 2/46 | PL | 1.00 PAT | 1105 | 364 | 1469 | | ROTARI LACRIMOARA | |
| 125 | ASISTENT MED. PRINC. | PEDIATRIE | 4/51 | PL | 1.00 PAT | 1159 | 506 | 1665 | | TUGUI CAZAC ANA | |
| 126 | ASISTENT MED. | GENERALIST | 2/46 | PL | 1.00 PAT | 983 | 506 | 1489 | | GANEA MIHAILA | |
| 127 | ASISTENT MED. PRINC. | IGIENA | 3/50 | PL | 1.00 PFIK | 1331 | 361 | 1692 | | MINOV TATIANA-ECATERINA | |
| 128 | ASISTENT MED. PRINC. | GENERALIST | B/41 | PL | 1.00 PAT | 851 | 425 | 1276 | | PUSCASU MIHAILA | |
| 129 | ASISTENT MED. | GENERALIST | 2/46 | PL | 1.00 PAT | 983 | 506 | 1489 | | VACANT | |
| 130 | INFIRMIERA | | 5/23 | G | 1.00 PAT | 911 | 363 | 1274 | | HRUBARU GEORGETA | |
| 131 | INFIRMIERA | | 5/23 | G | 1.00 PAT | 915 | 393 | 1308 | | JURAVLE LUCIA | |
| 132 | INFIRMIERA | | 5/23 | G | 1.00 PAT | 915 | 393 | 1308 | | FILIPPOV GETA | |
| 133 | INFIRMIERA | | 5/23 | G | 1.00 PAT | 915 | 411 | 1326 | | SCHIPOR GETA | |
| 134 | INGRIJITOR | | 5/21 | G | 1.00 SUPRF | 915 | 188 | 1103 | | VACANT | |
| 135 | INGRIJITOARE | | 5/21 | G | 1.00 SUPRF | 911 | 188 | 1099 | | MOROSAN MARIA | |
| 136 | INGRIJITOARE | | 5/21 | G | 1.00 SUPRF | 911 | 188 | 1099 | | VACANT | |
| Total Sectia PEDIATRIE | | | | | | | 21 | 18393 | 46436 | | |

7. S. OBSTETRICĂ GINEC. Nr. paturi: 50
 Supr. curatenie: 1301 mp Supr. fașanta: 1066 mp.

| Nr. crt. | Funcția, gradul sau treapta prof. | Specialitatea | Gradul, gradatia Clasa | Niv. studii | Cuantum post | Salariu de baza L.284/10 | Alte | | T O T A L | | Numele si prenumele |
|----------|-----------------------------------|---------------|------------------------|-------------|--------------|--------------------------|----------|------|-----------|------------------|---------------------|
| | | | | | | | drepturi | 7 | drepturi | 8 | |
| 0 | 1 | 2 | 3 | 4 | 5 | L.284/10 | 7 | 8 | 9 | | |
| 137 | MEDIC PRIMAR SEF SECTIE OBSTG | OBSTR. GINEC. | I/86 | S | 1.00 PAT | 3247 | 3260 | 6507 | | TONEAN IOAN | |
| 138 | MEDIC PRIMAR | OBSTR. GINEC. | 5/72 | S | 1.00 PAT | 2717 | 2534 | 5251 | | ONOFREI OLTEA | |
| 139 | MEDIC PRIMAR O. G. | OBSTR. GINEC. | 5/72 | S | 1.00 PAT | 2556 | 2002 | 4558 | | CRAPAN MARIA | |
| 140 | MEDIC PRIMAR | OBSTR. GINEC. | 4/71 | S | 1.00 PAT | 2464 | 2052 | 4466 | | BOBEICO LILIA | |
| 141 | MEDIC PRIMAR | OBST. GINEC. | 3/70 | S | 1.00 PAT | 2379 | 2454 | 4833 | | REUT FLORINA | |
| 142 | MEDIC SPECIALIST | OBST. GINEC. | 2/68 | S | 1.00 PAT | 2051 | 1930 | 3981 | | RADU INA MIHAILA | |
| 143 | MEDIC SPECIALIST | OBST. GINEC. | 2/68 | S | 1.00 PAT | 2051 | 1930 | 3981 | | VACANT | |

[Handwritten signatures and initials]

| | | | | | | | | | | |
|----------------------------|----------------------|--|--|------|-------|------|-----|-------|--------------------------|--|
| 149 | ASISTENT MED. PRINC. | | | 1.00 | PAT | 1430 | 787 | 2217 | STAVARACHE DANA LIVIA | |
| 150 | ASISTENT MED. PRINC. | | | 1.00 | PAT | 1291 | 604 | 1895 | CIOPAU GHEORGHINA | |
| 151 | ASISTENT MED. PRINC. | | | 1.00 | PAT | 1197 | 386 | 1593 | CALINCIUC DANIELA | |
| 152 | ASISTENT MED. PRINC. | | | 1.00 | PAT | 1296 | 658 | 1954 | CROITORIU ALINA MIRELA | |
| 153 | ASISTENT MED. PRINC. | | | 1.00 | PFIX | 1342 | 536 | 1878 | VACANT | |
| 154 | ASISTENT MED. PRINC. | | | 1.00 | PFIX | 1556 | 656 | 2212 | PRELIFCEAN AURELIA | |
| 155 | ASISTENT MED. PRINC. | | | 1.00 | PFIX | 1556 | 656 | 2212 | HALUS ANTONETA XENIA | |
| 156 | ASISTENT MED. PRINC. | | | 1.00 | PFIX | 1363 | 527 | 1890 | POPESCU STELIANA | |
| 157 | ASISTENT MED. PRINC. | | | 1.00 | PFIX | 1556 | 630 | 2186 | CIRDEI VIORICA | |
| 158 | INFIRMIERA | | | 1.00 | PFIX | 738 | 259 | 997 | VACANT | |
| 159 | INFIRMIERA | | | 1.00 | PFIX | 738 | 259 | 997 | VACANT | |
| 160 | INFIRMIERA | | | 1.00 | PFIX | 738 | 259 | 997 | VACANT | |
| 161 | INFIRMIERA | | | 1.00 | PFIX | 738 | 259 | 997 | VACANT | |
| 162 | INFIRMIERA | | | 1.00 | PFIX | 738 | 259 | 997 | VACANT | |
| 163 | INFIRMIERA | | | 1.00 | PFIX | 738 | 259 | 997 | VACANT | |
| 164 | ASISTENT MED. PRINC. | | | 1.00 | PAT | 1556 | 810 | 2366 | HALUS ELENA | |
| 165 | ASISTENT MED. PRINC. | | | 1.00 | PFIX | 872 | 536 | 1408 | CERNOVSCI CARMEN | |
| 166 | ASISTENT MED. PRINC. | | | 1.00 | PFIX | 1085 | 834 | 1919 | PETRIARIU MARIANA RODICA | |
| 167 | ASISTENT MED. PRINC. | | | 1.00 | PFIX | 1516 | 788 | 2304 | CUCOS MIHAELA | |
| 168 | ASISTENT MED. PRINC. | | | 1.00 | PFIX | 1571 | 788 | 2359 | CIRDEI MARIA ECATERINA | |
| 169 | ASISTENT MED. | | | 1.00 | PFIX | 1255 | 672 | 1927 | VACANT | |
| 170 | ASISTENT MED. | | | 1.00 | PFIX | 1255 | 672 | 1927 | VACANT | |
| 171 | ASISTENT MED. | | | 1.00 | PFIX | 1255 | 672 | 1927 | VACANT | |
| 172 | ASISTENT MED. | | | 1.00 | PFIX | 1255 | 672 | 1927 | VACANT | |
| 173 | INFIRMIERA | | | 1.00 | PFIX | 855 | 259 | 1114 | FLESCA SILVIA FLOAREA | |
| 174 | INFIRMIERA | | | 1.00 | PFIX | 855 | 259 | 1114 | VACANT | |
| 175 | INFIRMIERA | | | 1.00 | PFIX | 855 | 259 | 1114 | VACANT | |
| 176 | ASISTENT MED. PRINC. | | | 1.00 | PFIX | 1556 | 138 | 1694 | COSTEA ANA | |
| 177 | STATISTICIAN MED. | | | 1.00 | PFIX | 1098 | 118 | 1216 | CIRDEI MARIANA | |
| 178 | INFIRMIERA | | | 1.00 | PAT | 915 | 401 | 1316 | ANELMOV BRITINIA | |
| 179 | INFIRMIERA | | | 1.00 | PAT | 915 | 383 | 1298 | MOLDOVAN DORINA ASPAZIA | |
| 180 | INFIRMIERA | | | 1.00 | PFIX | 885 | 400 | 1285 | LAZURCA FLORINA RODICA | |
| 181 | INFIRMIERA | | | 1.00 | PAT | 911 | 303 | 1214 | COVASA PAVICA | |
| 182 | INFIRMIERA | | | 1.00 | PAT | 915 | 351 | 1266 | BOCA MARIA | |
| 183 | INFIRMIERA | | | 1.00 | PAT | 885 | 411 | 1296 | CIRSTEAN TATIANA | |
| 184 | INFIRMIERA | | | 1.00 | PAT | 885 | 411 | 1296 | COROAMA ELENA STELA | |
| 185 | INGRIJITOR | | | 1.00 | SUPRF | 881 | 357 | 1238 | MATECIUC ADRIANA OLTEA | |
| 186 | INGRIJITOR | | | 1.00 | SUPRF | 911 | 339 | 1250 | CAPRIAN MARIA | |
| 187 | INGRIJITOR | | | 1.00 | SUPRF | 911 | 344 | 1255 | ZAHARIE MARIA | |
| 188 | INGRIJITOR | | | 1.00 | SUPRF | 851 | 357 | 1208 | JURAVLE ASPAZIA | |
| 189 | INGRIJITOARE | | | 1.00 | SUPRF | 851 | 289 | 1140 | JURAVLE ELISABETA | |
| 190 | INGRIJITOR | | | 1.00 | SUPRF | 821 | 289 | 1110 | SOLOVASTRU DIANA MARIANA | |
| Total S. OBSTETRICA GINEC. | | | | | | | 54 | 38758 | 109916 | |

| | | | | | | | | | | | |
|----------------------|--------------------------|---------------------|-------|----|------|-------|------|-------|-------|--------------------------|--|
| 191 | MEDIC PRIMAR | PNEUMOLOGIE | 5/72 | S | 1.00 | PAT | 2745 | 1543 | 4288 | PIETRUSZINSKI DOLNA | |
| 192 | MEDIC PRIMAR | PNEUMOLOGIE | 11/86 | S | 1.00 | PAT | 3247 | 3751 | 6998 | BELIBOU LACRAMIOARA | |
| 193 | MEDIC PRIMAR | PNEUMOLOGIE | 5/72 | S | 1.00 | PAT | 2745 | 1543 | 4288 | VACANT | |
| 194 | MEDIC SPECIALIST | PNEUMOLOGIE | 3/65 | S | 1.00 | PAT | 2672 | 2239 | 4911 | VACANT | |
| 195 | MEDIC SPECIALIST | PNEUMOLOGIE | 5/67 | S | 1.00 | PAT | 2221 | 2239 | 4460 | COJOCARU FLORINEL | |
| 196 | MEDIC SPECIALIST | PNEUMOLOGIE | 3/65 | S | 1.00 | PAT | 2072 | 2239 | 4311 | VACANT | |
| 197 | ASISTENT MED. PRINC. | GENERALIST | 5/52 | PL | 1.00 | PAT | 1556 | 1259 | 2815 | SCHIPOR CORINA | |
| 198 | ASISTENT MED. PRINC. | GENERALIST | 2/46 | PL | 1.00 | PAT | 1255 | 790 | 2045 | CHISTRUGA ANAMARIA | |
| 199 | ASISTENT MED. PRINC. | GENERALIST | 5/52 | PL | 1.00 | PAT | 1556 | 1144 | 2700 | LUTIA ELENA | |
| 200 | ASISTENT MED. PRINC. | GENERALIST | 4/51 | PL | 1.00 | PAT | 1422 | 1082 | 2504 | SERBAN ALIN CONSTANTIN | |
| 201 | ASISTENT MED. PRINC. SEF | GENERALIST | 5/56 | PL | 1.00 | PAT | 1790 | 1170 | 2960 | DASCALIOU MARINELA | |
| 202 | ASISTENT MED. PRINC. | GENERALIST | 3/50 | PL | 1.00 | PAT | 1406 | 1176 | 2582 | HAPURNE DOLORES CRISTINA | |
| 203 | ASISTENT MED. PRINC. | GENERALIST | 3/50 | PL | 1.00 | PAT | 1372 | 1229 | 2601 | RUSU DANIEL | |
| 204 | ASISTENT MED. PRINC. | GENERALIST | 2/46 | PL | 1.00 | PAT | 1170 | 1037 | 2207 | BOJESCU ELENA FLORINA | |
| 205 | ASISTENT MED. | GENERALIST | 2/46 | PL | 1.00 | PAT | 1170 | 790 | 1960 | VACANT | |
| 206 | ASISTENT MED. | GENERALIST | 2/46 | PL | 1.00 | PAT | 1170 | 790 | 1960 | VACANT | |
| 207 | ASISTENT MED. | GENERALIST | 2/46 | PL | 1.00 | PAT | 1170 | 790 | 1960 | VACANT | |
| 208 | ASISTENT MED. | GENERALIST | 2/46 | PL | 1.00 | PAT | 1170 | 790 | 1960 | VACANT | |
| 209 | STATISTICIAN MED. | STATIST MED. PRINC. | 4/48 | M | 1.00 | PEIX | 1269 | 466 | 1735 | TIMOFEEV ROXANA RAISA | |
| 210 | INFIRMIERA | | 5/23 | G | 1.00 | PAT | 915 | 718 | 1633 | EPATOV MAREA | |
| 211 | INFIRMIERA | | 5/23 | G | 1.00 | PAT | 915 | 718 | 1633 | SERAFIMOVICI NICULINA | |
| 212 | INFIRMIERA | | 5/23 | G | 1.00 | PAT | 915 | 718 | 1633 | LUCHIAN MARINELA MANUELA | |
| 213 | INFIRMIERA | | 5/23 | G | 1.00 | PAT | 915 | 718 | 1633 | HAPURNE FELICIA RODICA | |
| 214 | INFIRMIERA | | 5/23 | G | 1.00 | PAT | 915 | 718 | 1633 | VACANT | |
| 215 | INFIRMIERA | | 5/23 | G | 1.00 | PAT | 915 | 718 | 1633 | VACANT | |
| 216 | INGRIJITOR | | 3/19 | G | 1.00 | SUPRF | 851 | 639 | 1490 | RUSU LAGRIMOARA | |
| 217 | INGRIJITOR | | 5/21 | G | 1.00 | SUPRF | 911 | 604 | 1515 | ONICA ANA | |
| 218 | INGRIJITOR | | 5/21 | G | 1.00 | SUPRF | 911 | 604 | 1515 | SOARE ARTEMIZIA | |
| 219 | SEALATOREASA | | 4/20 | G | 1.00 | SPTT. | 881 | 450 | 1331 | RUSU V MARIA | |
| Total s. PNEUMOLOGIE | | | | | | | 29 | 32672 | 74894 | | |

9. SECTIA NEUROLOGIE Nr. paturi: 44 din care TA 10 Supr. curatenie: 594 mp Supr. faianta: 635 mp.

| Nr. crt. | Funcția, gradul sau treapta prof. | Specialitatea | Gradul, gradatia Clasa | Niv. sti. di. | Cuan- tum post | Salariu de baza L.284/10 | T O T A L | | | |
|----------|-----------------------------------|---------------|------------------------|---------------|----------------|--------------------------|---------------|----------|---------------------|---------------------------|
| | | | | | | | Alte drepturi | drepturi | Numele si prenumele | |
| 0 | 1 | 2 | 3 | 4 | 5 | 6 | 7 | 8 | 9 | |
| 220 | MEDIC PRIMAR SEF SECTIE NEUR. | NEUROLOGIE | 11/86 | S | 1.00 | PAT | 3012 | 2970 | 5982 | BEJINARIU MARIANA MIHAELA |
| 221 | MEDIC PRIMAR | NEUROLOGIE | 5/72 | S | 1.00 | PAT | 2745 | 2779 | 5524 | TASALA PETRU |
| 222 | MEDIC PRIMAR | NEUROLOGIE | 5/72 | S | 1.00 | PAT | 2677 | 3351 | 6028 | PINZARU STEFAN GHIOCEL |
| 223 | MEDIC PRIMAR | NEUROLOGIE | 5/72 | S | 1.00 | PAT | 2677 | 3064 | 5741 | CIRDEI DAN VALERIAN |
| 224 | ASISTENT MED. | GENERALIST | 3/48 | PL | 1.00 | PAT | 977 | 317 | 1354 | GATEJ CARMEN |
| 225 | ASISTENT MED. PRINC. | GENERALIST | 5/52 | PL | 1.00 | PAT | 1556 | 740 | 2296 | CHELEA MARIA |

262

| Mr. crt. | Funcția, gradul sau treapta prof. | Nr. patuzi: | 40 | 10. SECȚIA PSIHIATRIE | Supr. curatense: | 427 mp | Supr. faianța: | 80 mp. |
|-------------------------|-----------------------------------|-------------|--------------|-----------------------|------------------|--------|----------------|--------|
| 234 | ASISTENT MED. PRINC. | 5/50 | PL 1.00 PAT | 1281 | | | | |
| 235 | ASISTENT MED. | 2/46 | PL 1.00 PAT | 1323 | | | | |
| 236 | ASISTENT MED. | 2/46 | PL 1.00 PAT | 1170 | | | | |
| 237 | ASISTENT MED. | 2/46 | PL 1.00 PAT | 1170 | | | | |
| 238 | ASISTENT MED. | 2/46 | PL 1.00 PAT | 1170 | | | | |
| 239 | ASISTENT MED. | 2/46 | PL 1.00 PAT | 1170 | | | | |
| 240 | ASISTENT MED. | 2/46 | PL 1.00 PAT | 1170 | | | | |
| 241 | ASISTENT MED. | 2/46 | PL 1.00 PAT | 1170 | | | | |
| 242 | S. STATIST MED. PRINC. | 5/49 | M 1.00 PFIK | 1281 | | | | |
| 243 | INFIRMIERA | 5/23 | G 1.00 PAT | 915 | | | | |
| 244 | INFIRMIERA | 5/23 | G 1.00 PAT | 911 | | | | |
| 245 | INFIRMIERA | 2/19 | G 1.00 PAT | 825 | | | | |
| 246 | INFIRMIERA | 4/22 | G 1.00 PAT | 881 | | | | |
| 247 | INFIRMIERA | 5/23 | G 1.00 PAT | 911 | | | | |
| 248 | INFIRMIERA | 1/17 | G 1.00 PAT | 795 | | | | |
| 249 | INFIRMIERA | 1/17 | G 1.00 PAT | 795 | | | | |
| 250 | INFIRMIERA | 1/17 | G 1.00 PAT | 795 | | | | |
| 251 | INFIRMIERA | 1/17 | G 1.00 PAT | 795 | | | | |
| 252 | INFIRMIERA | 4/22 | G 1.00 PAT | 885 | | | | |
| 253 | INGRIJITOR | 3/19 | G 1.00 SUPRF | 851 | | | | |
| 254 | INGRIJITOR | 3/19 | G 1.00 SUPRF | 851 | | | | |
| 255 | INGRIJITOR | 3/19 | G 1.00 SUPRF | 851 | | | | |
| Total SECȚIA NEUROLOGIE | | | | 36 | 46695 | 23617 | 70312 | |

Supr. curatense: 427 mp Supr. faianța: 80 mp.

| Mr. crt. | Funcția, gradul sau treapta prof. | Specialitatea | Clasa | Gradul, gradatia | Niv. stu- dii | Cuan- tum post | Salariu de baza L. 284/10 | TOTAL | Alte | TOTAL | drepturi | drepturi | Numele si prenumele |
|----------|-----------------------------------|---------------|-------|------------------|---------------|----------------|---------------------------|-------|------|-------|----------|----------|------------------------------|
| 0 | 1 | 2 | 3 | 4 | 5 | 6 | | 7 | 8 | 9 | 8 | 9 | |
| 256 | MEDIC PRIMAR SEF SECȚIE PSIH | PSIHIATRIE | 1/85 | S | 1.00 PAT | 3118 | 1781 | 4899 | | | | | RUSU DAN |
| 257 | MEDIC PRIMAR | PSIHIATRIE | 5/72 | S | 1.00 PAT | 3118 | 2531 | 5649 | | | | | VACANT |
| 258 | MEDIC SPECIALIST | PSIHIATRIE | 5/67 | S | 1.00 PAT | 2371 | 2531 | 4902 | | | | | CHIRIACIUC DOINA |
| 259 | MEDIC SPECIALIST | PSIHIATRIE | 2/63 | S | 1.00 PAT | 2051 | 2292 | 4343 | | | | | BABIUC ELENA |
| 260 | ASISTENT MED. PRINC. | GENERALIST | 2/46 | PL | 1.00 PAT | 1170 | 717 | 1887 | | | | | VACANT |
| 261 | ASISTENT MED. | GENERALIST | 2/46 | PL | 1.00 PAT | 1170 | 717 | 1887 | | | | | VACANT |
| 262 | ASISTENT MED. | GENERALIST | 5/50 | PL | 1.00 PAT | 1197 | 960 | 2157 | | | | | URMA CAMELIA |
| 263 | ASISTENT MED. PRINC. | GENERALIST | 5/52 | PL | 1.00 PAT | 1556 | 1290 | 2846 | | | | | LUTA DUMITRU |
| 264 | ASISTENT MED. PRINC. | GENERALIST | 5/52 | PL | 1.00 PAT | 1341 | 1089 | 2430 | | | | | JESCU ELENA GABRIELA |
| 265 | ASISTENT MED. PRINC. SEF | GENERALIST | 5/59 | PL | 1.00 PAT | 1845 | 1494 | 3339 | | | | | IEREMICIUC GEORGETA GABRIELA |
| 266 | ASISTENT MED. PRINC. | GENERALIST | 5/52 | PL | 1.00 PAT | 1556 | 1284 | 2840 | | | | | GHETAU DOMNICA RODICA |
| 267 | ASISTENT MED. PRINC. | GENERALIST | 5/52 | PL | 1.00 PAT | 1556 | 1309 | 2865 | | | | | BALTEI BORIS |
| 268 | ASISTENT MED. PRINC. | GENERALIST | 5/52 | PL | 1.00 PAT | 1485 | 1076 | 2561 | | | | | COROGODA SERGIU |
| 269 | ASISTENT MED. | GENERALIST | 1/44 | PL | 1.00 PAT | 976 | 825 | 1801 | | | | | VACANT |
| 270 | ASISTENT MED. | GENERALIST | 1/44 | PL | 1.00 PAT | 976 | 825 | 1801 | | | | | VACANT |

| Nr. crt. | Funcția, gradul sau treapta prof. | Specialitatea | Gradul, Clasa | Niv. studii | Cuantum post | Salariu de baza L.284/10 |
|-------------------------|-----------------------------------|---------------|---------------|-------------|--------------|--------------------------|
| 283 | MEDIC PRIMAR | DERMATO -VEN. | 5/72 | S | 1.00 PAT | 2677 |
| 284 | ASISTENT MED. PRINC. | GENERALIST | 4/51 | PL | 1.00 PAT | 1278 |
| 285 | ASISTENT MED. PRINC. | GENERALIST | 3/50 | PL | 1.00 PAT | 1386 |
| 286 | ASISTENT MED. PRINC. | GENERALIST | 2/48 | PL | 1.00 PAT | 1080 |
| 287 | ASISTENT MED. PRINC. | GENERALIST | 5/52 | PL | 1.00 PAT | 1556 |
| 288 | ASISTENT MED. PRINC. | GENERALIST | 5/52 | PL | 1.00 PAT | 1378 |
| 289 | INFIRMIERA | | 2/19 | G | 1.00 PAT | 821 |
| 290 | INFIRMIERA | | 2/19 | G | 1.00 PAT | 821 |
| 291 | INGRIJITOR | | 5/21 | G | 1.00 SUPRE | 911 |
| Total COMP.DERMATO-VEN. | | | | | | 11908 |

11. COMP.DERMATO-VENERICE Nr.paturi: 10

Supr.curatenie: 273 mp Supr.faianta: 10 mp.

| Nr. crt. | Funcția, gradul sau treapta prof. | Specialitatea | Gradul, Clasa | Niv. studii | Cuantum post | Salariu de baza L.284/10 | T O T A L | | | Numele si prenumele |
|-------------------------|-----------------------------------|---------------|---------------|-------------|--------------|--------------------------|---------------|----------|----------|-------------------------|
| | | | | | | | Alte drepturi | drepturi | drepturi | |
| 0 | 1 | 2 | 3 | 4 | 5 | 6 | 7 | 8 | 9 | |
| 283 | MEDIC PRIMAR | DERMATO -VEN. | 5/72 | S | 1.00 PAT | 2677 | 252 | 2929 | 2929 | STIREBAN MARIA |
| 284 | ASISTENT MED. PRINC. | GENERALIST | 4/51 | PL | 1.00 PAT | 1278 | 395 | 1673 | 1673 | POSTEUCĂ NICOLETA MARIA |
| 285 | ASISTENT MED. PRINC. | GENERALIST | 3/50 | PL | 1.00 PAT | 1386 | 398 | 1784 | 1784 | ILISOI VIORICA |
| 286 | ASISTENT MED. PRINC. | GENERALIST | 2/48 | PL | 1.00 PAT | 1080 | 367 | 1447 | 1447 | COSTINUC MARIA VIORICA |
| 287 | ASISTENT MED. PRINC. | GENERALIST | 5/52 | PL | 1.00 PAT | 1556 | 486 | 2042 | 2042 | VALASCIUC CORNELIA |
| 288 | ASISTENT MED. PRINC. | GENERALIST | 5/52 | PL | 1.00 PAT | 1378 | 396 | 1774 | 1774 | OLARI CAMELIA LAURENTIA |
| 289 | INFIRMIERA | | 2/19 | G | 1.00 PAT | 821 | 262 | 1083 | 1083 | GRACIUN ELENA |
| 290 | INFIRMIERA | | 2/19 | G | 1.00 PAT | 821 | 262 | 1083 | 1083 | VACANT |
| 291 | INGRIJITOR | | 5/21 | G | 1.00 SUPRE | 911 | 309 | 1220 | 1220 | MANOLACHE GABRIELA |
| Total COMP.DERMATO-VEN. | | | | | | | 3127 | 15035 | 15035 | |

12. SECTIA NEONATOLOGIE Nr.paturi: 30 din care: Nr.paturi TI: 5 si PREMATURE: 5,

Supr.curatenie: 151 mp Supr.faianta: 128 mp.

| Nr. crt. | Funcția, gradul sau treapta prof. | Specialitatea | Gradul, Clasa | Niv. studii | Cuantum post | Salariu de baza L.284/10 | T O T A L | | | Numele si prenumele |
|-------------------------|-----------------------------------|---------------|---------------|-------------|--------------|--------------------------|---------------|----------|----------|------------------------|
| | | | | | | | Alte drepturi | drepturi | drepturi | |
| 0 | 1 | 2 | 3 | 4 | 5 | 6 | 7 | 8 | 9 | |
| 292 | MEDIC PRIMAR SEF SECTIE NEON | PEDIATRIE | 1/85 | S | 1.00 PAT | 3197 | 2321 | 5518 | 5518 | LUCHIAN VIORICA |
| 293 | MEDIC SPECIALIST | PEDIATRIE | 2/63 | S | 1.00 PAT | 2039 | 1717 | 3756 | 3756 | VALASCIUC IULIAN MIHAI |
| 294 | MEDIC SPECIALIST | NEONATOLOGIE | 2/63 | S | 1.00 PAT | 2039 | 924 | 2963 | 2963 | VACANT |
| 295 | MEDIC SPECIALIST | NEONATOLOGIE | 2/63 | S | 1.00 PAT | 2039 | 924 | 2963 | 2963 | VACANT |
| 296 | MEDIC SPECIALIST | NEONATOLOGIE | 2/63 | S | 1.00 PAT | 2039 | 924 | 2963 | 2963 | VACANT |
| 297 | ASISTENT MED. PRINC. ASIST. SEF | PEDIATRIE | 5/56 | PL | 1.00 PAT | 1772 | 1140 | 2912 | 2912 | OLARI ELENA |
| Total COMP.DERMATO-VEN. | | | | | | | 3127 | 15035 | 15035 | |

[Handwritten signature]

| Nr. crt. | Funcția, gradul sau treapta prof. | Specialitate | Gradul gradată Clasa | Nav stu- dii | Cuan- tum post | Salariu de baza L.284/10 | Alte dzepturi | T O T A L dzepturi | Numele si prenumele |
|---------------------------|-----------------------------------|--------------|----------------------|--------------|----------------|--------------------------|---------------|--------------------|--------------------------|
| 304 | ASISTENT MED. PRINC. | | 5/67 | S | 1.00 PAT | 1835 | | 1835 | VACANT |
| 305 | ASISTENT MED. PRINC. | | 4/51 | PL | 1.00 PAT | 1533 | | 1533 | VACANT |
| 306 | ASISTENT MED. PRINC. | PEDIATRIE | 3/50 | PL | 1.00 PAT | 1056 | | 1056 | VACANT |
| 307 | ASISTENT MED. | GENERALIST | 1/47 | PL | 1.00 PAT | 1086 | | 1086 | VACANT |
| 308 | ASISTENT MED. | GENERALIST | 1/47 | PL | 1.00 PAT | 1086 | 495 | 1581 | VACANT |
| 309 | ASISTENT MED. | GENERALIST | 1/47 | PL | 1.00 PAT | 1086 | 495 | 1581 | VACANT |
| 310 | ASISTENT MED. | GENERALIST | 1/47 | PL | 1.00 PAT | 1086 | 495 | 1581 | VACANT |
| 311 | ASISTENT MED. | GENERALIST | 1/47 | PL | 1.00 PAT | 1086 | 495 | 1581 | VACANT |
| 312 | ASISTENT MED. | GENERALIST | 1/47 | PL | 1.00 PAT | 1086 | 495 | 1581 | VACANT |
| 313 | INFIRMIERA | | 3/21 | G | 1.00 PAT | 855 | 341 | 1196 | VACANT |
| 314 | INFIRMIERA | | 5/23 | G | 1.00 PAT | 915 | 401 | 1316 | RASNA MARIA |
| 315 | INFIRMIERA | | 3/21 | G | 1.00 PAT | 855 | 341 | 1196 | REZUS OLIMPIA |
| 316 | INFIRMIERA | | 4/22 | G | 1.00 PAT | 885 | 281 | 1166 | POPESCU VERONICA MIHAELA |
| 317 | INFIRMIERA | | 5/23 | G | 1.00 PAT | 915 | 438 | 1353 | BONARU MARIA DOINA |
| 318 | INFIRMIERA | | 4/22 | G | 1.00 PAT | 885 | 330 | 1215 | LAVRIC NICOLETA-DANIELA |
| Total Sectia NEONATOLOGIE | | | | | | 37832 | 20855 | 58687 | |

13. SECTIA ATI Nr. paturi: 15 Supr. curatenae: 288 mp Supr. faranta: 172 mp.

| Nr. crt. | Funcția, gradul sau treapta prof. | Specialitate | Gradul gradată Clasa | Nav stu- dii | Cuan- tum post | Salariu de baza L.284/10 | Alte dzepturi | T O T A L dzepturi | Numele si prenumele |
|----------|-----------------------------------|-----------------------|----------------------|--------------|----------------|--------------------------|---------------|--------------------|----------------------------|
| 319 | MEDIC SPECIALIST | A. T. I. | 5/67 | S | 1.00 PAT | 2371 | 3462 | 5953 | TOROUT ADRIAN |
| 320 | MEDIC PRIMAR SEF SECIE | A. T. I. | 1/85 | S | 1.00 PAT | 3071 | 3555 | 6626 | ONEASA ADAM |
| 321 | MEDIC SPECIALIST | A. T. I. | 3/65 | S | 1.00 PAT | 2212 | 1835 | 4047 | VACANT |
| 322 | MEDIC SPECIALIST | A. T. I. | 3/65 | S | 1.00 PAT | 2212 | 1835 | 4047 | VACANT |
| 323 | ASISTENT MED. PRINC. | GENERALIST | 2/48 | PL | 1.00 PAT | 1163 | 912 | 2075 | VACANT |
| 324 | ASISTENT MED. PRINC. | GENERALIST | 2/48 | PL | 1.00 PAT | 1163 | 912 | 2075 | LOGHIN CLARA NICOLETA |
| 325 | ASISTENT MED. PRINC. | GENERALIST | 3/50 | PL | 1.00 PAT | 1207 | 1139 | 2346 | MUHA MIHAELA |
| 326 | ASISTENT MED. | GENERALIST | 2/46 | PL | 1.00 PAT | 983 | 779 | 1762 | BREBAN ALINA MARIOARA |
| 327 | ASISTENT MED. PRINC. | GENERALIST | 5/56 | PL | 1.00 PAT | 1772 | 1034 | 2806 | BANILEVICI VIOLETA LENUTA |
| 328 | ASISTENT MED. PRINC. | ASIST. SEF GENERALIST | 3/50 | PL | 1.00 PAT | 1209 | 1033 | 2242 | CHICHRITA DOINITA STELIUTA |
| 329 | ASISTENT MED. | GENERALIST | 2/46 | PL | 1.00 PAT | 1255 | 703 | 1958 | VACANT |
| 330 | ASISTENT MED. PRINC. | GENERALIST | 3/50 | PL | 1.00 PAT | 1109 | 1043 | 2152 | ILCIUC AURICA |
| 331 | ASISTENT MED. PRINC. | GENERALIST | 4/51 | PL | 1.00 PAT | 1252 | 1007 | 2259 | NOTU ELENA DOINA |
| 332 | ASISTENT MED. PRINC. | GENERALIST | 2/48 | PL | 1.00 PAT | 1209 | 1224 | 2531 | CHIRILA CONSTANTIN-DORU |
| 333 | ASISTENT MED. PRINC. | GENERALIST | 4/51 | PL | 1.00 PAT | 1252 | 962 | 2214 | HIRLET LILIANA |
| 334 | ASISTENT MED. | GENERALIST | 2/48 | PL | 1.00 PFTX | 940 | 790 | 1730 | CHEVSCHI DORUTA ELISAVETA |
| 335 | ASISTENT MED. | GENERALIST | 3/50 | PL | 1.00 PFTX | 975 | 908 | 1883 | CRAINICIUC ROBIKA |
| 336 | ASISTENT MED. | GENERALIST | 2/46 | PL | 1.00 PFTX | 1255 | 779 | 2034 | VACANT |
| 337 | AS. MED. TRANSFUZII | GENERALIST | 1/17 | G | 1.00 PAT | 796 | 524 | 1538 | BONGEAC LACRIMOARA-ANCUTA |
| 338 | INFIRMIERA | | 3/21 | G | 1.00 PAT | 855 | 577 | 1373 | LEAHU LARISSA |
| 339 | INFIRMIERA | | 5/23 | G | 1.00 PAT | 915 | 763 | 1618 | IONESI MARIA MIHAELA |
| 340 | INFIRMIERA | | 5/23 | G | 1.00 PAT | 915 | 796 | 1711 | IVAN ELENA |

| Nr. crt. | Funcția, gradul sau treapta prof. | Specialitatea | Gradul, gradatia, Clasa | Niv. studii | Cuantum post | Salariu de baza L.284/10 | Alte drepturi | T O T A L drepturi | Numele si prenumele |
|------------------------|-----------------------------------|---------------|-------------------------|--------------|--------------|--------------------------|---------------|--------------------|-----------------------|
| 85 | ASISTENT MED. PRINC. | GENERALIST | 5/52 | PL 1.00 PFIK | 1556 | 857 | 2348 | 3205 | SCINTEI MIHAI |
| 86 | ASISTENT MED. PRINC. | GENERALIST | 5/52 | PL 1.00 PFIK | 1556 | 857 | 2348 | 3205 | SCINTEI MIHAI |
| 87 | ASISTENT MED. PRINC. | GENERALIST | 5/52 | PL 1.00 PFIK | 1556 | 857 | 2348 | 3205 | SCINTEI MIHAI |
| 88 | ASISTENT MED. PRINC. | GENERALIST | 5/52 | PL 1.00 PFIK | 1556 | 857 | 2348 | 3205 | SCINTEI MIHAI |
| 89 | ASISTENT MED. PRINC. | GENERALIST | 5/52 | PL 1.00 PFIK | 1556 | 857 | 2348 | 3205 | SCINTEI MIHAI |
| 90 | ASISTENT MED. PRINC. | GENERALIST | 3/50 | PL 1.00 PFIK | 1159 | 654 | 1564 | 2218 | DASCALU FLORENTINA |
| 91 | ASISTENT MED. PRINC. | GENERALIST | 3/50 | PL 1.00 PFIK | 1159 | 654 | 1564 | 2218 | DASCALU FLORENTINA |
| 92 | ASISTENT MED. PRINC. | GENERALIST | 3/50 | PL 1.00 PFIK | 1159 | 654 | 1564 | 2218 | DASCALU FLORENTINA |
| 93 | ASISTENT MED. PRINCIPAL | GENERALIST | 3/50 | PL 1.00 PFIK | 1159 | 654 | 1564 | 2218 | DASCALU FLORENTINA |
| 94 | ASISTENT MED. PRINC. | GENERALIST | 4/51 | PL 1.00 PFIK | 1250 | 821 | 2071 | 2892 | OLENICI SMARANDA OANA |
| 95 | ASISTENT MED. | GENERALIST | B/41 | PL 1.00 PFIK | 875 | 821 | 2071 | 2892 | OLENICI SMARANDA OANA |
| 96 | ASISTENT MED. PRINC. | GENERALIST | 2/48 | PL 1.00 PFIK | 1299 | 584 | 1883 | 2477 | CHIRILA MARIA SIMONA |
| 97 | ASISTENT MED. PRINC. | GENERALIST | 2/48 | PL 1.00 PFIK | 1299 | 584 | 1883 | 2477 | CHIRILA MARIA SIMONA |
| 98 | INFIRMIERA | GENERALIST | 4/22 | G 1.00 PAT | 896 | 304 | 1200 | 1504 | BUZIC NASTASIA |
| 99 | INFIRMIERA | GENERALIST | 4/22 | G 1.00 PAT | 896 | 304 | 1200 | 1504 | BUZIC NASTASIA |
| 100 | INFIRMIERA | GENERALIST | 4/22 | G 1.00 PAT | 896 | 304 | 1200 | 1504 | BUZIC NASTASIA |
| Total Sectia Chirurgie | | | | | | | 36846 | 101465 | |

5. C. ORTOPEDIE+TRAUMAT. Nr. paturi: 10

Supr. curatenie: 342 mp Supr. faianta: 176 mp.

| Nr. crt. | Funcția, gradul sau treapta prof. | Specialitatea | Gradul, gradatia, Clasa | Niv. studii | Cuantum post | Salariu de baza L.284/10 | Alte drepturi | T O T A L drepturi | Numele si prenumele |
|-----------------------------|-----------------------------------|---------------|-------------------------|--------------|--------------|--------------------------|---------------|--------------------|------------------------|
| 101 | MEDIC PRIMAR | ORTOPEDIE | 5/72 | S 1.00 PAT | 2368 | 239 | 2607 | 2607 | VACANT |
| 102 | ASISTENT MED. PRINC. | GENERALIST | 5/52 | PL 1.00 PAT | 1503 | 557 | 2060 | 2060 | COSTESCU MARIORAPA |
| 103 | ASISTENT MED. PRINC. | GENERALIST | 3/50 | PL 1.00 PAT | 1207 | 417 | 1624 | 1624 | CRETU DOMNICA |
| 104 | ASISTENT MED. PRINC. | GENERALIST | 4/51 | PL 1.00 PAT | 1503 | 557 | 2060 | 2060 | ROTAR ELENA |
| 105 | ASISTENT MED. PRINC. | GENERALIST | 4/51 | PL 1.00 PAT | 1503 | 557 | 2060 | 2060 | FLOREAN ALINA LUMINITA |
| 106 | ASISTENT MED. PRINC. | GENERALIST | 5/52 | PL 1.00 PFIK | 1556 | 149 | 1705 | 1705 | HAURES MARCEL |
| 107 | ASISTENT MED. PRINC. | GENERALIST | 2/48 | PL 1.00 PAT | 1163 | 417 | 1580 | 1580 | SERBAN ZAMFIRA IONELA |
| 108 | INFIRMIERA | GENERALIST | 4/22 | G 1.00 PAT | 881 | 314 | 1195 | 1195 | VACANT |
| 109 | INFIRMIERA | GENERALIST | 4/22 | G 1.00 PAT | 881 | 314 | 1195 | 1195 | VACANT |
| 110 | INGRIJITOARE | GENERALIST | 5/21 | G 1.00 SUPRF | 911 | 289 | 1200 | 1200 | PRINCOVSCI OLGA |
| BLOC OPERATOR | | | | | | | | | |
| 111 | ASISTENT MED. PRINC. | GENERALIST | 2/48 | PL 1.00 PFIK | 1299 | 584 | 1883 | 1883 | VACANT |
| 112 | ASISTENT MED. PRINC. | GENERALIST | 2/48 | PL 1.00 PFIK | 1299 | 584 | 1883 | 1883 | VACANT |
| 113 | ASISTENT MED. PRINC. | GENERALIST | 2/48 | PL 1.00 PFIK | 1299 | 584 | 1883 | 1883 | VACANT |
| 114 | ASISTENT MED. PRINC. | GENERALIST | 2/48 | PL 1.00 PFIK | 1299 | 584 | 1883 | 1883 | VACANT |
| 115 | ASISTENT MED. PRINC. | GENERALIST | 2/48 | PL 1.00 PFIK | 1299 | 584 | 1883 | 1883 | VACANT |
| Total C. ORTOPEDIE+TRAUMAT. | | | | | | | 3730 | 26701 | |

[Handwritten signatures and initials]

14. SECTIA BOLI INFECTIOASE Nr. paturi: 25 din care TA 5

Supr. curatenie: 722 mp Supr. faianta: 330 mp.

| Nr. crt. | Funcția, gradul sau treapta prof. | Specialitatea | Gradul gradată Clasa | Niv. studii | Cuantum post | Salariu de baza L.284/10 | Alte | | TOTAL | | Numele si prenumele |
|-----------------------------|-----------------------------------|------------------|----------------------|-------------|--------------|--------------------------|------------|------------|------------|------------|----------------------------|
| | | | | | | | drepturi 7 | drepturi 8 | drepturi 7 | drepturi 8 | |
| 0 | 1 | 2 | 3 | 4 | 5 | 6 | | | | | 9 |
| 347 | MEDIC PRIMAR BOLI IF SRF | BOLI INFECT. | I/85 | S | 1.00 PAT | 3088 | 2080 | 5168 | | | POPESCU ANGELICA |
| 348 | MEDIC SPECIALIST | BOLI INFECTIOASE | 2/63 | S | 1.00 PAT | 2133 | 478 | 2611 | | | VACANT |
| 349 | ASISTENT MED. | GENERALIST | 3/48 | PL | 1.00 PAT | 977 | 649 | 1626 | | | VACANT |
| 350 | ASISTENT MED. PRINC. | GENERALIST | 5/52 | PL | 1.00 PAT | 1556 | 649 | 2205 | | | PUCR HALIUSIA |
| 351 | ASISTENT MED. PRINC. SEF SECTIE | GENERALIST | 5/56 | PL | 1.00 PAT | 1772 | 762 | 2534 | | | ANDRONIC ELENA RODICA |
| 352 | ASISTENT MED. PRINC. | GENERALIST | 5/52 | PL | 1.00 PAT | 1556 | 772 | 2328 | | | MARIUTEAC NICULINA DOINITA |
| 353 | ASISTENT MED. PRINC. | GENERALIST | 5/52 | PL | 1.00 PAT | 1556 | 803 | 2359 | | | DUMITRESCU ANGELA |
| 354 | ASISTENT MED. PRINC. | GENERALIST | 4/51 | PL | 1.00 PAT | 1460 | 545 | 2005 | | | MARIUTEAC ARTEMIZIA |
| 355 | ASISTENT MED. PRINC. | OBSTR. GINEC. | 5/52 | PL | 1.00 PAT | 1556 | 759 | 2315 | | | NICCARA AURORA |
| 356 | ASISTENT MED. PRINC. | GENERALIST | 2/48 | PL | 1.00 PAT | 1130 | 198 | 1328 | | | LAZAR LUMINITA PETRONELA |
| 357 | ASISTENT MED. | GENERALIST | 2/46 | PL | 1.00 PFIK | 1255 | 451 | 1706 | | | VACANT |
| 358 | INFIRMIERA | | 3/21 | G | 1.00 PAT | 855 | 349 | 1204 | | | BURCIU MARGHITA SIMZIANA |
| 359 | INFIRMIERA | | 5/23 | G | 1.00 PAT | 915 | 389 | 1304 | | | CIUBOPARIU AURICA |
| 360 | INFIRMIERA | | 5/23 | G | 1.00 PAT | 915 | 389 | 1304 | | | ONICA MARIA ASPAZIA |
| 361 | INFIRMIERA | | 5/23 | G | 1.00 PAT | 915 | 389 | 1304 | | | SBIERA MARIA |
| 362 | INFIRMIERA | | 2/19 | G | 1.00 PAT | 825 | 314 | 1139 | | | COROAMA ELENA DANIELA |
| 363 | INGRIJITOR | | 4/20 | G | 1.00 SUPRF | 881 | 239 | 1120 | | | HALIP MARIANA |
| 364 | INGRIJITOR | | 4/20 | G | 1.00 SUPRF | 881 | 275 | 1156 | | | ZETU VERONICA |
| Total SEC. BOLI INFECTIOASE | | | | | | | 10490 | 34716 | | | |

15. LAB. RADIOLOGIE

| Nr. crt. | Funcția, gradul sau treapta prof. | Specialitatea | Gradul gradată Clasa | Niv. studii | Cuantum post | Salariu de baza L.284/10 | Alte | | TOTAL | | Numele si prenumele |
|-----------------------|-----------------------------------|---------------|----------------------|-------------|--------------|--------------------------|------------|------------|------------|------------|---------------------|
| | | | | | | | drepturi 7 | drepturi 8 | drepturi 7 | drepturi 8 | |
| 0 | 1 | 2 | 3 | 4 | 5 | 6 | | | | | 9 |
| 365 | MEDIC PRIMAR SEF UNIT. NUCLEA | RADIOLOGIE | I/85 | S | 1.00 PFIK | 3104 | 699 | 3733 | | | VARIAN AUREL |
| 366 | MEDIC PRIMAR | RADIOLOGIE | 5/72 | S | 1.00 PFIK | 2550 | 512 | 3062 | | | COJOCARU MONICA |
| Total SEC. RADIOLOGIE | | | | | | | 10490 | 34716 | | | |

267

| | | | | | | | | |
|-------------------------------------|------|--------------|------|------|-----|------|------|--------|
| 377 ASISTENT MED. PRINC. RADIOLOGIE | 3/97 | PL 1.00 PFIK | 1288 | 1973 | 150 | 1864 | 1285 | VACANT |
| 378 ASISTENT MED. PRINC. RADIOLOGIE | 2/46 | PL 1.00 PFIK | 1288 | 1973 | 150 | 1864 | 1285 | VACANT |
| 379 ASISTENT MED. PRINC. RADIOLOGIE | 5/52 | PL 1.00 PFIK | 1556 | 1973 | 308 | 1864 | 1285 | VACANT |
| 376 ASISTENT MED. RADIOLOGIE | 3/53 | PL 1.00 PFIK | 977 | 1973 | 308 | 1864 | 1285 | VACANT |
| Total LAB. RADIOLOGIE | | | | | | | | 20200 |
| | | | | | | | | 4436 |
| | | | | | | | | 24636 |

16. LAB. ANATOMIE PAT.

Supr. curatenie: 1111 mp

| Nr. crt. | Funcția, gradul sau treapta prof. | Specialitatea | Gradul, gradatia Clasa | Niv. studii | Cuantum post | Salariu de baza L.284/10 | Alte drepturi | TOTAL drepturi | Numele si prenumele |
|--------------------------|-----------------------------------|---------------|------------------------|-------------|--------------|--------------------------|---------------|----------------|-----------------------|
| 0 | 1 | 2 | 3 | 4 | 5 | 6 | 7 | 8 | 9 |
| 377 | MEDIC SPEC. ANAT. PAT. | ANAT. PAT. | 3/97 | S | 1.00 PAT | 4427 | 2961 | 7388 | KRYUKOV MARIANA |
| 378 | MEDIC SPEC. ANAT. PAT. | ANAT. PAT. | 3/97 | S | 1.00 PAT | 4427 | 2961 | 7388 | VACANT |
| 379 | ASISTENT MED. PRINC. | LABORATOR | 4/82 | PL | 1.00 PAT | 2998 | 1060 | 4058 | ANTON ALINA |
| 380 | ASISTENT MED. PRINC. | LABORANT | 4/82 | PL | 1.00 PAT | 2998 | 2120 | 5118 | PASAILA MIRAI |
| 381 | ASIST. MED. PRINC. | GENERALIST | 2/79 | PL | 1.00 PFIK | 2331 | 1744 | 4075 | FANASOV VALOEA FLORIN |
| 382 | INGRIJITOR | | 5/49 | G | 1.00 SUPRF | 1731 | 1136 | 2867 | IZOTOV VUSTINIA |
| Total LAB. ANATOMIE PAT. | | | | | | | | 11982 | 30894 |

17. SERVICII COMUNE

Supr. curatenie: 2777 mp Supr. faianța: 1001 mp.

| Nr. crt. | Funcția, gradul sau treapta prof. | Specialitatea | Gradul, gradatia clasa | Niv. studii | Cuantum post | Salariu de baza L.284/10 | Alte drepturi | TOTAL drepturi | Numele si prenumele |
|-------------|-----------------------------------|---------------|------------------------|-------------|--------------|--------------------------|---------------|----------------|-----------------------------|
| 0 | 1 | 2 | 3 | 4 | 5 | 6 | 7 | 8 | 9 |
| STERILIZARE | | | | | | | | | |
| 383 | ASISTENT MED. PRINC. | GENERALIST | 4/54 | SSD | 1.00 PFIK | 1536 | 752 | 2288 | PARASCAN BOGDAN |
| 384 | ASISTENT MED. PRINC. | GENERALIST | 5/52 | PL | 1.00 PFIK | 1556 | 565 | 2121 | DUMITRESCU RODICA MARIANA |
| 385 | ASISTENT MED. PRINC. | GENERALIST | 5/52 | PL | 1.00 PFIK | 1556 | 574 | 2130 | VALENCIUC ANGELA ADRIANA |
| 386 | ASISTENT MED. | FARMACIST | 2/46 | PL | 1.00 PFIK | 983 | 592 | 1575 | MOLDOVAN CAMELIA PARASCHEVA |
| 387 | ASISTENTA MED. PRINC. COORD. | GENERALIST | 5/52 | PL | 1.00 PFIK | 1700 | 735 | 2435 | MAXIM DOMNICA |
| 388 | SPALATOREASA | | 5/21 | G | 1.00 PAT | 911 | 60 | 971 | CHELARIU VIORICA |
| 389 | SPALATOREASA SP. NOU | | 5/21 | G | 1.00 PAT | 911 | 60 | 971 | GHEORGHE ANA |

| | | | | | | | | | | |
|-------------------------|----------------|----------------|----------------|----------------|----------------|----------------|----------------|----------------|------|-------|
| 389 | 397 | 405 | 406 | 407 | 408 | 409 | 410 | 411 | | |
| 389 AUMENT DEB | 397 AUMENT DEB | 405 AUMENT DEB | 406 AUMENT DEB | 407 AUMENT DEB | 408 AUMENT DEB | 409 AUMENT DEB | 410 AUMENT DEB | 411 AUMENT DEB | | |
| 64 | 64 | 64 | 64 | 64 | 64 | 64 | 64 | 64 | | |
| TOTAL SERVICIULI COMUNE | | | | | | | | | | |
| | | | | | | | 15 | 16313 | 3819 | 20132 |

19. FARMACIE NR. 52

Supr. curatenie: 162 mp Supr. faianta: 149 mp.

| Nr. crt. | Funcția, gradul sau treapta prof. | Specialitatea | Clasa | Gradul, gradatia Clasa | Niv. dii | Cuan- tum post | Salariu de baza L. 284/10 | T O T A L | | Numele sa prenumele | |
|-----------------------|-----------------------------------|---------------|-------|------------------------|----------|----------------|---------------------------|------------|------------|---------------------|--|
| | | | | | | | | drepturi 7 | drepturi 8 | | |
| 0 | 1 | 2 | 3 | 4 | 5 | 6 | | | | 9 | |
| | | FARMACIST | | 3/64 | S | 1.00 PAT | 1980 | 400 | 2380 | NEAUCIUC ANA MARIA | |
| 398 | FARMACIST SPECIALIST SEF | FARMACIST | | 3/61 | S | 1.00 PAT | 1980 | | 1980 | VACANT | |
| 399 | FARMACIST SPECIALIST | FARMACIE | | 5/52 | PL | 1.00 PAT | 1556 | 76 | 1632 | VICOL PARASCHIVA | |
| 400 | ASISTENT MED. PRINC. | FARMACIE | | 5/52 | PL | 1.00 PAT | 1556 | 53 | 1609 | STANCIU LENUTA | |
| 401 | ASISTENT MED. PRINC. | FARMACIE | | 2/48 | PL | 1.00 PAT | 1163 | 46 | 1209 | LUCIAN GABRIELA | |
| 402 | ASISTENT MED. PRINC. | FARMACIE | | 2/46 | PL | 1.00 PAT | 983 | 46 | 1029 | VACANT | |
| 403 | ASISTENT MED. | FARMACIE | | B/38 | M | 1.00 PTIX | 807 | 96 | 903 | VOLOSIN CLAUDIA | |
| 404 | STATISTICIAN MED. PRINC. | | | 5/21 | G | 1.00 SUPRF | 911 | | 911 | ANDRUSEAC VIORICA | |
| 405 | INGRIJITOR | | | | | | | | | | |
| Total FARMACIE NR. 52 | | | | | | | 8 | 10936 | 717 | 11653 | |

20. COMPARTIMENT REUMATOLOGIE Nr. patura: 10

| Nr. crt. | Funcția, gradul sau treapta prof. | Specialitatea | Clasa | Gradul, gradatia Clasa | Niv. dii | Cuan- tum post | Salariu de baza L. 284/10 | T O T A L | | Numele sa prenumele |
|----------|-----------------------------------|---------------|-------|------------------------|----------|----------------|---------------------------|------------|------------|---------------------|
| | | | | | | | | drepturi 7 | drepturi 8 | |
| 0 | 1 | 2 | 3 | 4 | 5 | 6 | | | | 9 |
| | | REUMATOLOGIE | | 5/67 | S | 1.00 PAT | 2371 | 1840 | 4211 | VACANT |
| 406 | MEDIC SPECIALIST | GENERALIST | | 2/46 | PL | 1.00 PAT | 1170 | 480 | 1650 | VACANT |
| 407 | ASISTENT MEDICAL | GENERALIST | | 2/46 | PL | 1.00 PAT | 1170 | 480 | 1650 | VACANT |
| 408 | ASISTENT MEDICAL | GENERALIST | | 2/46 | PL | 1.00 PAT | 1170 | 480 | 1650 | VACANT |
| 409 | ASISTENT MEDICAL | GENERALIST | | 2/46 | PL | 1.00 PAT | 1170 | 480 | 1650 | VACANT |
| 410 | ASISTENT MEDICAL | GENERALIST | | 2/46 | PL | 1.00 PAT | 1170 | 480 | 1650 | VACANT |
| 411 | ASISTENT MEDICAL | GENERALIST | | 2/46 | PL | 1.00 PAT | 1170 | 480 | 1650 | VACANT |

| Nr. crt. | Funcţia, gradul sau treapta prof. | Specialitatea | Gradul, gradatia Clasa | Niv st- dii | Cuan- tum post | Salariu de baza L.284/10 | Alte | | T O T A L | | Numele si prenumele |
|----------|-----------------------------------|-------------------|------------------------|-------------|----------------|--------------------------|------------|------------|------------|-------|--------------------------|
| | | | | | | | drepturi 7 | drepturi 8 | drepturi 8 | 9 | |
| 0 | 1 | 2 | 3 | 4 | 5 | 6 | | | | | |
| 412 | CONSILIER JR. IA | CONSILIER JURID | 5/47 | S | 1.00 | SPIT. | 2100 | 216 | 2316 | 2796 | ROBU DORIN SORIN |
| | SERV. SAL. RES. UMANE | | | | | | | | | | |
| 413 | ECONOMIST I A SEF SERVICIU | ECONOMIST | 11/76 | S | 1.00 | SPIT. | 2532 | 264 | 2796 | 2796 | HURJUI DUMITRU |
| 414 | ECONOMIST II | ECONOMIST | 2/23 | S | 1.00 | SPIT. | 1444 | 157 | 1601 | 1601 | VACANT |
| 415 | REFERENT I | REFERENT | 2/23 | M | 1.00 | SPIT. | 1120 | 124 | 1244 | 1244 | RUSU DANIELA ELENA |
| 416 | ECONOMIST II | ECONOMIST | 2/23 | S | 1.00 | SPIT. | 1444 | 157 | 1601 | 1601 | FUSCASU FLORENTINA |
| 417 | ECONOMIST I | ECONOMIST | 2/43 | S | 1.00 | SPIT. | 1588 | 173 | 1761 | 1761 | PIRGHE OANA RAMONA |
| | SERV. FINANCIAR CONTABILITATE | | | | | | | | | | |
| 418 | ECONOMIST I A | ECONOMIST | 5/57 | S | 1.00 | SPIT. | 2101 | 216 | 2317 | 2317 | VACANT |
| 419 | ECONOMIST IA | ECONOMIST | 5/57 | S | 1.00 | SPIT. | 2101 | 216 | 2317 | 2317 | ZAHARIA RODICA |
| 420 | CONTABIL TR. IA | CONTABIL | 5/31 | M | 1.00 | SPIT. | 1340 | 134 | 1474 | 1474 | VACANT |
| 421 | ECONOMIST II | ECONOMIST | 3/40 | S | 1.00 | SPIT. | 1444 | 157 | 1601 | 1601 | LUPASCU RALUCA |
| 422 | ECONOMIST I SEF SERVICIU | ECONOMIST | 1/70 | S | 1.00 | SPIT. | 2047 | 813 | 2860 | 2860 | UNGURIANU ELENA |
| 423 | CONTABIL TR. I A | CONTABIL | 5/31 | M | 1.00 | SPIT. | 1340 | 134 | 1474 | 1474 | CAPRA ELENA |
| 424 | CASIER I | CASIER | 5/22 | M | 1.00 | SPIT. | 1234 | 124 | 1358 | 1358 | DASCULESCU MARIA OLTEA |
| | COMP. APROVIZIONARE | | | | | | | | | | |
| 425 | ECONOMIST I SEF BIROU | ECONOMIST | 1/69 | S | 1.00 | SPIT. | 2006 | 207 | 2213 | 2213 | POPA GHEORGHE |
| 426 | MAGAZINER TR. I | MAGAZINER | 5/22 | M | 1.00 | SPIT. | 1234 | | 1234 | 1234 | COVASA SORIN COSTEL |
| 427 | FUNCTIONAR TR. I | FUNCTIONAR | 5/22 | M | 1.00 | SPIT. | 1091 | 108 | 1199 | 1199 | GOLOFCA VIOLETA GABRIELA |
| | COMPARTIMENT ACHIZITIIL | | | | | | | | | | |
| 428 | INGINER I A SEF BIROU | INGINER | 1/69 | S | 1.00 | SPIT. | 2493 | 259 | 2752 | 2752 | GAFITESCU PETRU |
| 429 | MERCEOLOG I | MERCEOLOG | 3/25 | PL | 1.00 | SPIT. | 1386 | 150 | 1536 | 1536 | TIGANS MIRAI |
| 430 | SECR. DACTIL. TR. IA | SECR. DACT. | 5/24 | M | 1.00 | SPIT. | 1302 | 131 | 1433 | 1433 | CANTER ELENA |
| | SERVICIU MANAGEMENTUL CALITATII | | | | | | | | | | |
| 431 | ECONOMIST IA | ECONOMIST | 5/57 | S | 1.00 | FIX | 2100 | 216 | 2316 | 2316 | POP LUMINITA |
| 432 | ECONOMIST II | ECONOMIST | 2/23 | S | 1.00 | FIX | 1444 | 157 | 1601 | 1601 | VACANT |
| 433 | MEDIC SPECIALIST | MEDICINA GENERALA | 2/63 | S | 1.00 | FIX | 2133 | 238 | 2371 | 2371 | VACANT |
| 434 | CONSILIER JURIDIC II | JURIST | 2/38 | S | 1.00 | FIX | 1421 | 161 | 1582 | 1582 | VACANT |
| 435 | ASISTENT MEDICAL | GENERALIST | 2/49 | S | 1.00 | FIX | 1363 | 154 | 1517 | 1517 | VACANT |
| | Total PERS. APAR. FUNCŢIONAL | | | | | | 39808 | 4666 | 44474 | 44474 | |

| | | | | | | | | |
|--------------------------|------|---|------|---|------|-----|------|--------|
| 436 ECONOMIST IA | 5/57 | 8 | 1.00 | S | 2101 | 216 | 2317 | VACANT |
| Total COMPARTIMENT AUDIT | | | | | | | | |
| | | 1 | | | 2101 | 216 | 2317 | |

23. PERSONAL TEHNIC

| Nr. crt. | Funcția, gradul sau treapta prof. | Specialitatea | Gradul, gradatia Clasa | Niv. studiilor | Cuantum post | Salariu de baza L.284/10 | Alte drepturi | TOTAL drepturi | Numele si prenumele |
|-----------------------|---------------------------------------|---------------|------------------------|----------------|--------------|--------------------------|---------------|----------------|---------------------|
| 0 | 1 | 2 | 3 | 4 | 5 | 6 | 7 | 8 | 9 |
| 437 | INGINER GR. IA SEF FORMATIE M MECANIC | | 5/57 | S | 1.00 | S | 2338 | 2338 | BORDEI CEZAR ROMEO |
| 438 | INGINER II MECANIC | | 1/36 | S | 1.00 | S | 1260 | 1260 | VACANT |
| Total PERSONAL TEHNIC | | | | | | | | | 3598 |

24. COMPARTIMENT PSI + PROTECTIA MUNCII

| Nr. crt. | Funcția, gradul sau treapta prof. | Specialitatea | Gradul, gradatia Clasa | Niv. studiilor | Cuantum post | Salariu de baza L.284/10 | Alte drepturi | TOTAL drepturi | Numele si prenumele |
|---|-----------------------------------|---------------|------------------------|----------------|--------------|--------------------------|---------------|----------------|---------------------|
| 0 | 1 | 2 | 3 | 4 | 5 | 6 | 7 | 8 | 9 |
| 439 | INGINER GR. II MECANIC | | 1/36 | S | 1.00 | S | 1260 | 1260 | VACANT |
| Total COMPARTIMENT PSI + PROTECTIA MUNCII | | | | | | | | | 1260 |

24. MUNCITORI URBAN

| Nr. crt. | Funcția, gradul sau treapta prof. | Specialitatea | Gradul, gradatia Clasa | Niv. studiilor | Cuantum post | Salariu de baza L.284/10 | Alte drepturi | TOTAL drepturi | Numele si prenumele |
|----------|-----------------------------------|---------------|------------------------|----------------|--------------|--------------------------|---------------|----------------|---------------------|
| 0 | 1 | 2 | 3 | 4 | 5 | 6 | 7 | 8 | 9 |

271

| Nr. crt. | Funcția, gradul sau treapta prof. | Specialitatea | Gradul, gradatia Clasa | Niv stu-dii | Cuan-tum post | Salariu de baza L.284/10 | Alte | T O T A L | Numele si |
|----------|-----------------------------------|---------------|------------------------|-------------|---------------|--------------------------|------|-----------|----------------------------|
| 444 | INST. SAN. TR. I | | | | | | | | |
| 445 | SUDOR TR. III | | | | | | | | |
| 446 | INST. SAN. TR. I | | | | | | | | |
| 447 | SUDOR TR. III | | | | | | | | |
| 448 | INST. SAN. TR. I | | | | | | | | |
| 449 | ZIDAR II | | | | | | 130 | | CIRDELI ION |
| 450 | LACATUS MEC. TR. I | | | | | | | 1191 | UNGUREAN GHEORGHE |
| 451 | MUNCITOR NECALIFICAT | | | | | | | 1303 | MARDARE VASILE |
| 452 | SUDOR TR. IV | | | | | | | 992 | UNGUREAN MIHAI |
| 453 | FOCHIST TR. I | | | | | | 285 | 1188 | ANDRUSEAC NICOLAI |
| 454 | FOCHIST TR. I | | | | | | 331 | 1404 | MATES DOREL |
| 455 | FOCHIST TR. I | | | | | | 285 | 1404 | CONDRAT MIHAI |
| 456 | LABORANT D.F.C. TR. IV | | | | | | 74 | 1193 | VACANT |
| 457 | FOCHIST II | | | | | | 340 | 1526 | PETRESCU DORICA |
| 458 | FOCHIST TR. II | | | | | | 327 | 1555 | PETRESCU VIOREL |
| 459 | FOCHIST IV | | | | | | 285 | 1404 | ARDELEAN DAMIAN DANUT |
| 460 | GARDEROBIER | | | | | | 885 | | HASNA VASILE |
| 461 | LACATUS MEC. TR. III | | | | | | 431 | 1704 | VARGA LUMINITA |
| 462 | LACATUS MEC. TR. III | | | | | | 357 | 1532 | HUZDUP CORNEL CONSTANTIN |
| 463 | LACATUS MEC. TR. III | | | | | | 425 | 1614 | CHIFAN VASILE |
| 464 | LACATUS MEC. TR. III | | | | | | 355 | 1474 | SEMIENIUC VASILE |
| 465 | LACATUS MEC. TR. III | | | | | | 316 | 1433 | TODOSI ILIE |
| 466 | INSTALATOR GAZE TR. III | | | | | | 1175 | | SIRITEAN DOREL |
| 467 | LIFTIER TR. IV | | | | | | 985 | | VACANT |
| 468 | LIFTIER TR. IV | | | | | | 389 | 1374 | ANGHELIUC LIDIA |
| 469 | LIFTIER TR. IV | | | | | | 335 | 1350 | OBLESNIUC OLGA |
| 470 | LIFTIERA IV | | | | | | 308 | 1289 | SENEGAC MARICICA |
| 471 | LIFTIERA IV | | | | | | 458 | 1342 | TRIFAN STOICA ANCA MARIANA |
| 472 | LENJERASA II | | | | | | 411 | 1426 | BECLEA RODICA |
| 473 | MUNCITOR NECALIFICANT I | | | | | | 156 | 1121 | NISTOR VIORICA |
| 474 | MUNCITOR NECALIFICANT | | | | | | 960 | | ACATINGAI CONSTANTIN |
| 475 | BUCATAR TR. I | | | | | | 319 | 1651 | SIMONOVICI GHEORGHE |
| 476 | BUCATAR TR. III | | | | | | 357 | 1491 | CAPRA CONSTANTIN |
| 477 | BUCATAR TR. I | | | | | | 1287 | | PETRESCU IACRAMIOARA |
| 478 | BUCATAR TR. II | | | | | | 170 | 1328 | CUCOS CONSTANTIN |
| 479 | MUNCITOR NECALIFICANT | | | | | | 236 | 1394 | MALOS VIORICA RODICA |
| 480 | BUCATAR II | | | | | | 236 | 1394 | ROMAN DELUTA |
| 481 | BUCATAR TR. II | | | | | | 236 | 1394 | MATES ANA |
| 482 | BUCATAR TR. III | | | | | | 321 | 1455 | ADOCHITEI ASPAZIA |
| 483 | BUCATAR TR. VI | | | | | | 285 | 1311 | BALTIG DOMNICA |
| 484 | MUNCITOR NECALIFICANT | | | | | | 285 | 1196 | TOBA EUGEN |
| 485 | SOFER II | | | | | | 285 | 1609 | LAURUS GEORGETA |
| 486 | SOFER TR. II | | | | | | 285 | 1609 | LAVRIC VIOREL |
| 487 | SOFER II | | | | | | 285 | 1609 | DASCALIUC VIOREL |
| | | | | | | | 285 | 1609 | VACANT |
| | | | | | | | 48 | 54503 | |
| | | | | | | | 9298 | 63801 | |

25. S.P.C.I.N.

26. COMPART. DIABET B.N. Nr. Patuzi: 15

Supr. curatenie 260 mp

| Nr. crt. | Functia, gradul sau treapta prof. | Specialitatea | Gradul, gradatia Clasa | Niv stu- dii | Cuan- tum post | Salariu de baza L.284/10 | Alte | | TOTAL | | Numele si prenumele |
|----------------------------|-----------------------------------|-----------------------|------------------------|--------------|----------------|--------------------------|----------|------|----------|---|--------------------------|
| | | | | | | | drepturi | 7 | drepturi | 8 | |
| 0 | 1 | 2 | 3 | 4 | 5 | 6 | | | | | 9 |
| 491 | MEDIC PRIMAR DIABET | DIABET, BOLI NUTRITIE | 5/72 | S | 1.00 | PAT | 2745 | 2048 | 4793 | | OLENIUC ADRIANA |
| 492 | MEDIC SPECIALIST | DIABET, BOLI NUTRITIE | 2/63 | S | 1.00 | PAT | 2133 | 611 | 2744 | | VACANT |
| 493 | AS. MED. | GENERALIST | 3/48 | PL | 1.00 | PFIX | 856 | 292 | 1148 | | TOPALA MARIA |
| 494 | ASISTENT MED. PRINC. | GENERALIST | 1/44 | PL | 1.00 | PAT | 906 | 425 | 1331 | | VASIOSCHI IULIA DENISA |
| 495 | ASISTENT MED. PRINC. | GENERALIST | 2/48 | PL | 1.00 | PAT | 1070 | 457 | 1527 | | MACAROV ELENA-CARMEN |
| 496 | ASISTENT MED. PRINC. | PEDIATRIE | 5/52 | PL | 1.00 | PAT | 1556 | 687 | 2243 | | STANCIULESCU MARIA LAURA |
| 497 | ASISTENT MED. | GENERALIST | 1/44 | PL | 1.00 | PAT | 952 | 391 | 1343 | | PURB LENUTA VIOLETA |
| 498 | ASISTENT MED. | GENERALIST | 1/44 | PL | 1.00 | PAT | 952 | 391 | 1343 | | VACANT |
| 499 | INFIRMIERA | | 2/19 | G | 1.00 | PAT | 821 | 289 | 1110 | | VACANT |
| 500 | INGRIJITOARE | | 2/17 | G | 1.00 | SUPR | 821 | 289 | 1110 | | VACANT |
| Total COMPART. DIABET B.N. | | | | | | | 10 | 5880 | 18692 | | |

28. C. P. U. + INTERNARI

NR. PREZENTARI : 21350 S=254

| Nr. crt. | Functia, gradul sau treapta prof. | Specialitatea | Gradul, gradatia Clasa | Niv stu- dii | Cuan- tum post | Salariu de baza L.284/10 | Alte | | TOTAL | | Numele si prenumele |
|----------|-----------------------------------|------------------|------------------------|--------------|----------------|--------------------------|----------|------|----------|---|----------------------|
| | | | | | | | drepturi | 7 | drepturi | 8 | |
| 0 | 1 | 2 | 3 | 4 | 5 | 6 | | | | | 9 |
| 501 | MEDIC SPECIALIST | MEDICINA DE URG. | 2/70 | S | 1.00 | PFIX | 2133 | 795 | 2928 | | VACANT |
| 502 | MEDIC SPECIALIST | MEDICINA DE URG. | 2/70 | S | 1.00 | PFIX | 2133 | 795 | 2928 | | VACANT |
| 503 | MEDIC SPECIALIST | MEDICINA DE URG. | 2/70 | S | 1.00 | PFIX | 2133 | 795 | 2928 | | VACANT |
| 504 | ASISTENT MED. PRINC. ASIST. SEF. | GENERALIST | 3/63 | PL | 1.00 | PFIX | 1348 | 1094 | 2442 | | MUCEA CORNELIA |
| 505 | ASISTENT MED. PRINC. | GENERALIST | 5/61 | PL | 1.00 | PFIX | 1556 | 1073 | 2629 | | IONESI MARIA |
| 506 | ASISTENT MEDICAL PRINC. | GENERALIST | 3/59 | PL | 1.00 | PFIX | 1182 | 966 | 2148 | | HUMENIUC ADRIANA |
| 507 | ASISTENT MED. PRINC. | GENERALIST | 5/61 | PL | 1.00 | PFIX | 1556 | 1064 | 2620 | | PASAILA NICOLAE |
| 508 | ASISTENT MED. | GENERALIST | 2/54 | PL | 1.00 | PFIX | 920 | 654 | 1574 | | MUTESCU TATIANA |
| 509 | REGISTRATOR MEDICAL PRINC. | STATIST. MED. | 2/48 | M | 1.00 | PFIX | 1143 | 448 | 1591 | | URSAN TAMARA DOMNITA |
| 510 | REGISTRATOR MEDICAL PRINC. | STATIST. MED. | 3/50 | M | 1.00 | PFIX | 936 | 469 | 1405 | | PASATLA TATIANA |
| 511 | REGISTRATOR MEDICAL PRINC. | STATIST. MED. | 5/52 | M | 1.00 | PFIX | 1178 | 300 | 1478 | | POPOVICI VERONICA |
| 512 | INFIRMIERA | | B/16 | G | 1.00 | PFIX | 807 | 321 | 1128 | | LUNGOCI ASPAZIA |
| 513 | INFIRMIERA | | 2/21 | G | 1.00 | PFIX | 825 | 484 | 1309 | | DUNGA CRISTINA-ELENA |
| 514 | INFIRMIERA | | 2/21 | G | 1.00 | PFIX | 825 | 484 | 1309 | | GALAN RODICA |

283

29. INFORM. STATIST. MED.

| Nr. crt. | Funcția, gradul sau treapta prof. | Specialitatea | Gradul, gradatia Clasa | Niv. studii | Cuantum post | Salariu de baza L.284/10 | Alte drepturi | TOTAL drepturi | Numele si prenumele |
|----------------------------|-----------------------------------|----------------|------------------------|-------------|--------------|--------------------------|---------------|----------------|----------------------|
| 0 | 1 | 2 | 3 | 4 | 5 | 6 | 7 | 8 | 9 |
| 520 | PROGRAMATOR IA SEF SERVICIU | PROGRAMATOR | II/70 | S | 1.00 SPIT. | 2532 | 264 | 2796 | MOLOCI MIRELA LUCIA |
| 521 | INGINER SISTEM IA | INGINER SIST.I | 5/57 | S | 1.00 SPIT. | 2101 | 171 | 2272 | VACANT |
| 522 | ASIS.MEDICAL PRINC. | IGIENA | 3/50 | PL | 1.00 PFIX | 1275 | 120 | 1395 | FATULA DOINA |
| 523 | ASISTENT MED.PRINC. | GENERALIST | 4/51 | PL | 1.00 PFIX | 1385 | 574 | 1959 | GALAN PAULA NICOLETA |
| 524 | REGISTRATOR MEDICAL TEMP | | 1/41 | M | 1.00 PFIX | 942 | 110 | 1052 | VACANT |
| 525 | STATISTICIAN MED.PRINC. | STATIST.MED. | 5/49 | M | 1.00 PFIX | 1276 | 110 | 1386 | DUMITRESCUL ELENA |
| Total INFORM. STATIST.MED. | | | | | | 9511 | 1349 | 10860 | |

30. INTERNARI DE ZI

| Nr. crt. | Funcția, gradul sau treapta prof. | Specialitatea | Gradul, gradatia Clasa | Niv. studii | Cuantum post | Salariu de baza L.284/10 | Alte drepturi | TOTAL drepturi | Numele si prenumele |
|-----------------------|-----------------------------------|---------------|------------------------|-------------|--------------|--------------------------|---------------|----------------|----------------------|
| 0 | 1 | 2 | 3 | 4 | 5 | 6 | 7 | 8 | 9 |
| 526 | MEDIC PRIMAR ORL | ORL | 3/79 | S | 1.00 PFIX | 2370 | | 2370 | REKAN SIMONA LILIANA |
| Total INTERNARI DE ZI | | | | | | 2370 | | 2370 | |

31. BRANCARDIERI

| Nr. crt. | Funcția, gradul sau treapta prof. | Specialitatea | Gradul, gradatia Clasa | Niv. studii | Cuantum post | Salariu de baza L.284/10 | Alte drepturi | TOTAL drepturi | Numele si prenumele |
|----------|-----------------------------------|---------------|------------------------|-------------|--------------|--------------------------|---------------|----------------|---------------------|
| 0 | 1 | 2 | 3 | 4 | 5 | 6 | 7 | 8 | 9 |
| 527 | BRANCARDIER | | 5/21 | G | 1.00 PFIX | 916 | 120 | 1036 | ONICA GHEORGHE |
| 528 | BRANCARDIER | | 5/21 | G | 1.00 PFIX | 916 | 120 | 1036 | CIRSTEAN PETRU |

274

| Nr. crt. | Funcția, gradul sau treapta prof. | Specialitatea | Gradul, gradatia Clasa | Niv. stud. di. | Cuantum post | Salariu de baza L.284/10 | Alte drepturi | TOTAL drepturi | Numele si prenumele |
|----------------------|-----------------------------------|---------------|------------------------|----------------|--------------|--------------------------|---------------|----------------|---------------------|
| 0 | 1 | 2 | 3 | 4 | 5 | 6 | 7 | 8 | 9 |
| 531 | ASISTENT MED. GEN. FRINC. | 3/50 | PL 1.00 PRINX | 1 | 1275 | 1275 | | 1275 | VACANT |
| Total CAB. DIETETICA | | | | | | | | 1275 | |

| | | | | |
|---------------|-----|--------|--------|---------|
| TOTAL GENERAL | 530 | 742486 | 350493 | 1092979 |
|---------------|-----|--------|--------|---------|

MANAGER
Ing. Tibeica Dorin

Director financiar contabal,
ec. Gafitescu Rodica

Resurse umane
ec. Dumitru HURONI